

MAP OF SURVEY

PART OF THE NE-NW AND NW-NW, SECTION 28, T31N-R13E, TOWN OF EVERGREEN, LANGLADE COUNTY, WISCONSIN

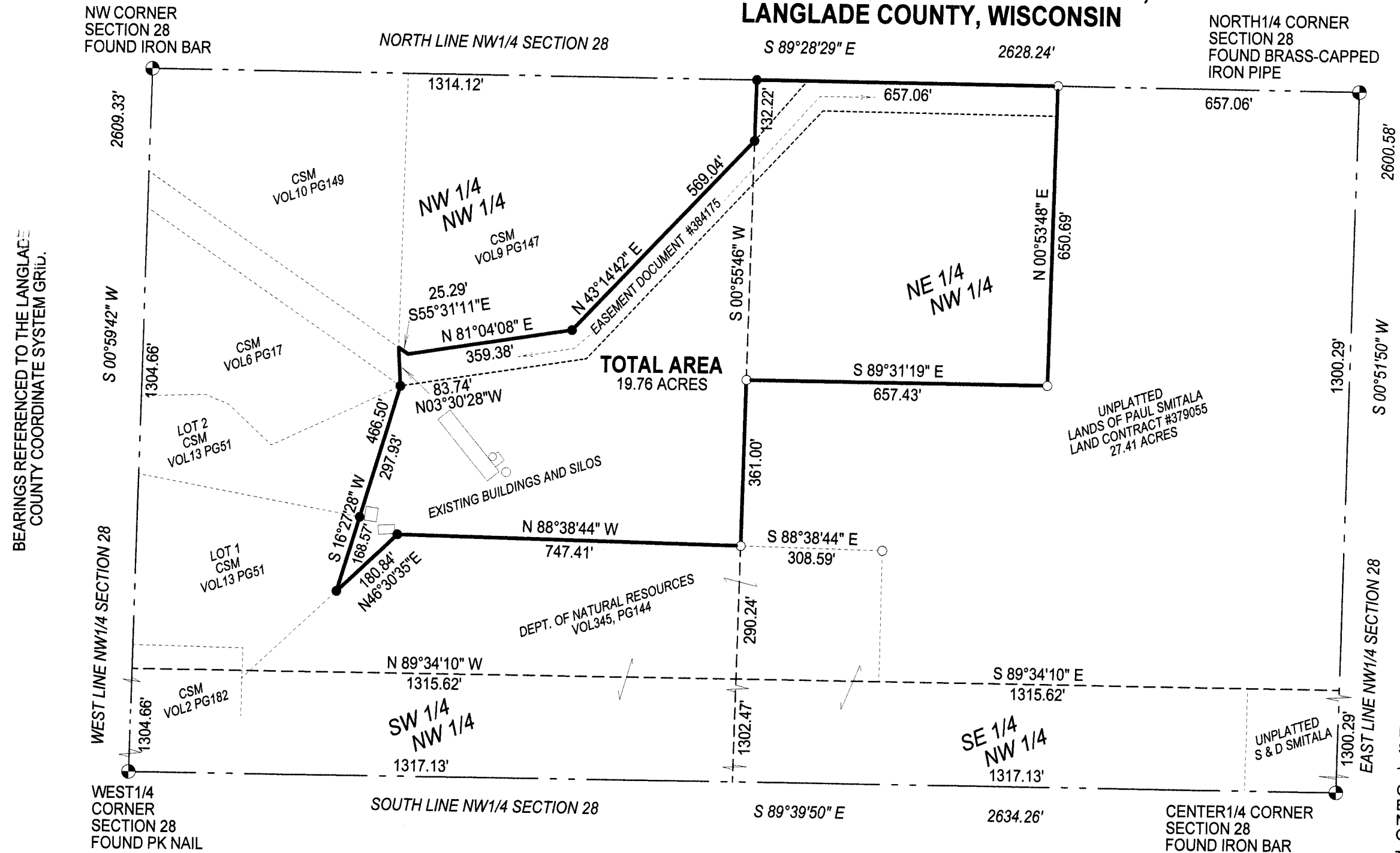

BEARINGS REFERENCED TO THE LANGLADE COUNTY COORDINATE SYSTEM GRID.

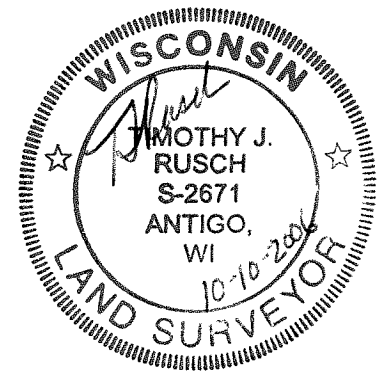

UPDATED 10/10/06

I, TIMOTHY J. RUSCH, REGISTERED LAND SURVEYOR, DO HEREBY CERTIFY:
 THAT I HAVE SURVEYED AND MAPPED BY THE ORDER OF KEN SMITALA, OWNER, A PARCEL BEING PART OF THE NE1/4-NW1/4 AND NW1/4-NW1/4 SECTION 28, T31N-R13E, TOWN OF EVERGREEN
 THAT THIS SURVEY WAS FOR THE PURPOSE OF LOCATING PROPERTY BOUNDARIES ONLY. OTHER GEOGRAPHICAL FEATURES WERE NOT MAPPED.

THAT THIS IS A TRUE AND CORRECT REPRESENTATION OF THE BOUNDARIES SURVEYED TO THE BEST OF MY KNOWLEDGE AND BELIEF.

SURVEYED BY:
 RUSCH ENGINEERING & SURVEYING LLC
 400 RUSCH ROAD
 ANTIGO, WI 54409
 (715)623-5044
 PROJECT #06-4562

LEGEND

- FOUND IRON PIPE
- SET 1.13"OD X 24" LONG IRON PIPE WEIGHING 1.13#/LF

RECORD # 20338
 LANGLADE COUNTY SURVEYORS OFFICE
 DATE FILED: 2/13/07 BY D. TUSTY
 SCALE 1 INCH = 250 FEET