

TIMBER WOLF LAND SURVEYING - DEAN A. WILLIAMS RLS - 2468



BEARINGS REFERENCED TO THE WEST LINE OF THE NORTHWEST 1/4 TO BEAR : N2°34'40"W.

NOTE: I.P. IS 1.01' TO FAR NORTH

CURVE DATA
 Δ - 66°00'00"
 RAD. - 38.60'
 L - 44.47'
 CH. - 42.05'
 CRD. BRG. N37°00'00"E

MAP OF SURVEY

RE-SURVEY

3-34-10
ELCHO
 LOT 16 OF ASSESSOR'S PLAT GOVT. LOT 1 3-34-10

NOTE: I.P. IS 7.82' TO FAR SOUTH

SUVEYORS CERTIFICATE

I, DEAN A. WILLIAMS RLS-2468, HEREBY CERTIFY THAT I HAVE SURVEYED AND MAPPED UNDER THE THE DIRECTION OF DAVID ERDMANN, LOT NUMBER 16 OF ASSESSOR'S PLAT OF GOVERNMENT LOT 1, SECTION 3, TOWNSHIP 34 NORTH, RANGE 10 EAST, LANGLADE COUNTY WISCONSIN. THIS PLAT IS A TRUE AND CORRECT REPRESENTATION OF ALL THE EXTERIOR BOUNDARIES OF THE LAND SURVEYED TO THE BEST OF MY KNOWLEDGE AND BELIEF ACCORDING TO OFFICAL RECORDS AND THAT I HAVE FULLY COMPLIED WITH THE PROVISIONS OF THE WISCONSIN STATUES AND LANGLADE COUNTY LAND ORDINANCE.

LEGEND

- ⊕ — FOUND 4" B.C.I.P.
- — FOUND 1" I.P.
- — FOUND 1" I.R.
- X — computed position

OUTLET DRIVE

orig. brg. N4°00'00"E 275.53'

N47°E 86.00'

N70°00'00"E 84.00'

N85°E 280.00'

orig. brg. N85°00'00"E

POB 99.85' orig. 100.3'

orig. brg. S0°40'00"W 258.30'

261.3'±

3.00'±

orig. 200' shore 199'±

S63°29'28"W 191.34'
 iron rod to iron pipe
 S63°21'50"W± 188.22'
 property corner to property corner

NOTE: I.R. IS N56°06'02"W 3.55' FROM R/W AND PROPERTY CORNER AND SHORE.

SCALE 1" = 50'

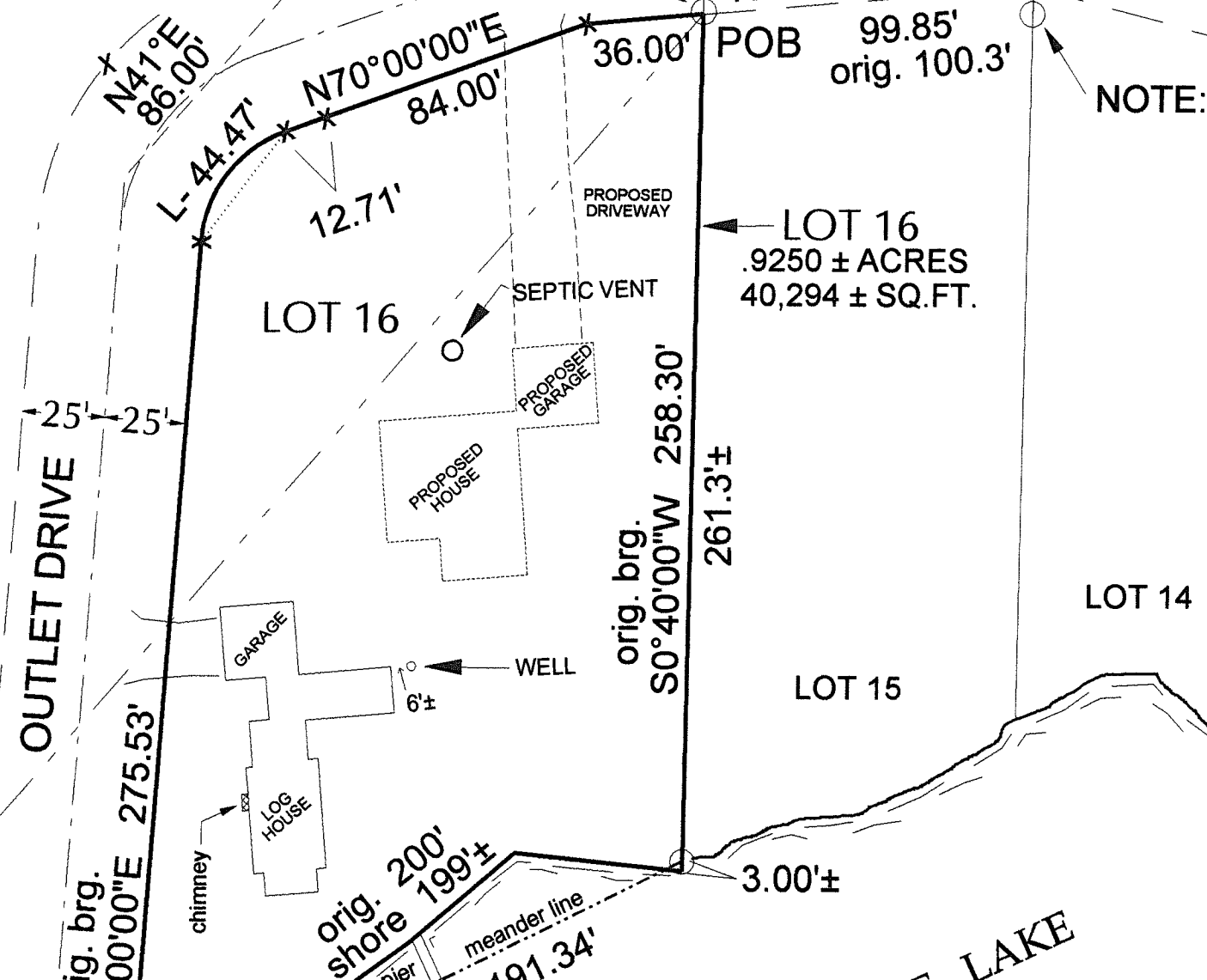
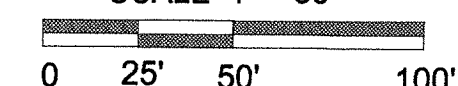

RECORD # 20341
 LANGLADE COUNTY SURVEYORS OFFICE
 DATE FILED: 4/03/07 BY: D. Williams

TIMBER WOLF LAND SURVEYING	
DEAN A. WILLIAMS RLS-2468	
DAVE ERDMANN	
3/24/2007	MAP# 2007 - 1

