

**A SURVEY OF LOT 3 AND PART OF LOT 4
BLOCK 6, OF LANGLADE BEACH 2ND ADDITION
BEING PART OF GOV'T LOT 5, SECTION 12, T.33N., R.10E.,
TOWN OF UPHAM, LANGLADE COUNTY, WISCONSIN**

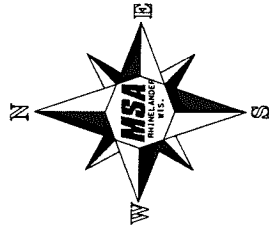

BEARINGS ARE REFERENCED TO ASSUMED N01°45'04"E ALONG W. LINE, SEC.12, T.33N., R.10E.

LEGEND

- 3/4" IRON ROD, SET
- ◆ IRON PIPE, FOUND
- ◇ 1/4" IRON PIPE, FOUND
- ▲ PK NAIL, FOUND
- (M) MEASURED
- (R) RECORDED

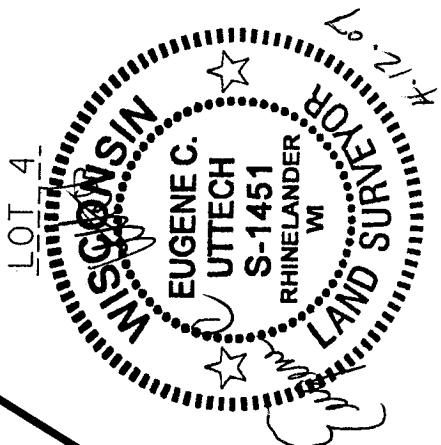
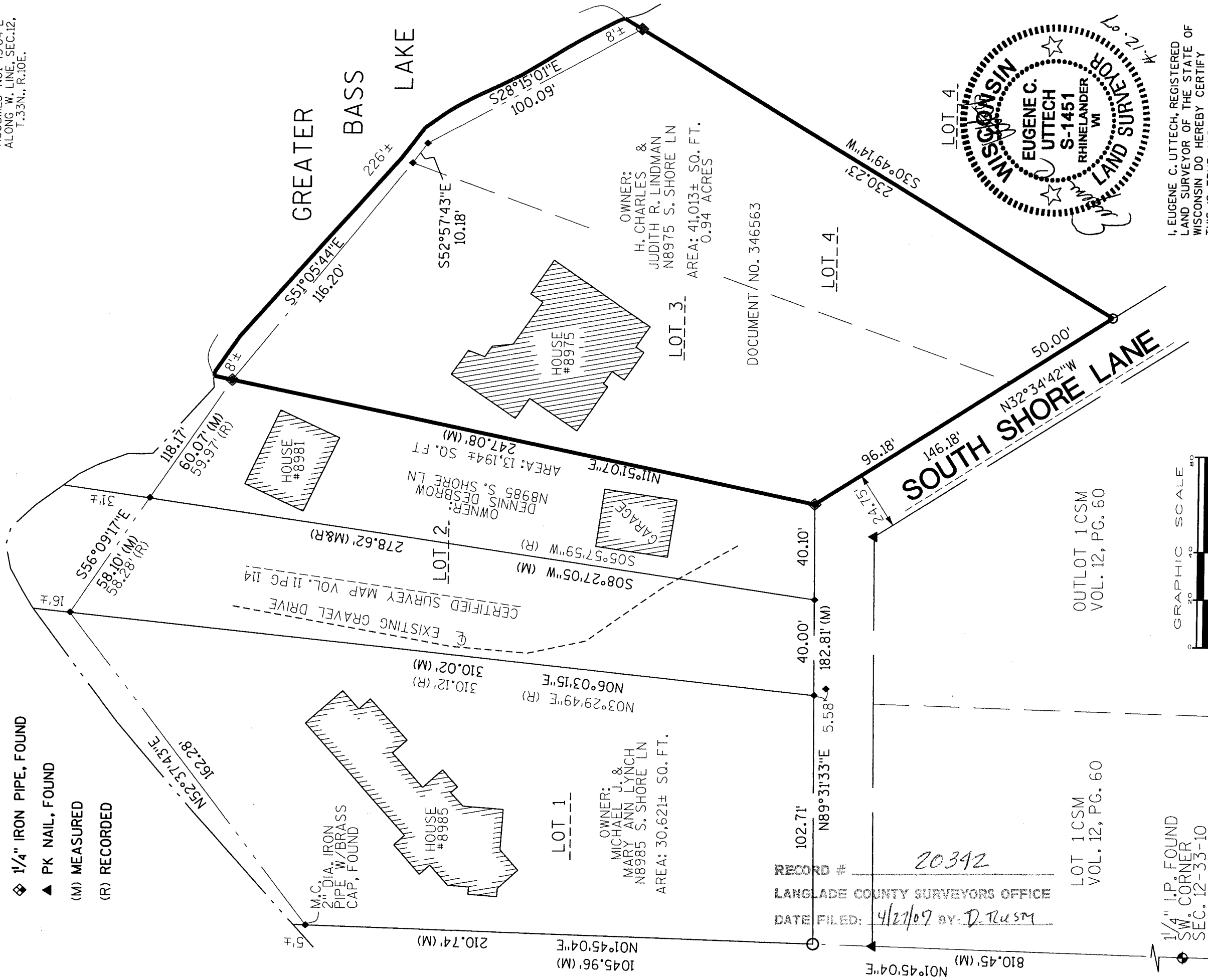

I, EUGENE C. UTTECH, REGISTERED LAND SURVEYOR OF THE STATE OF WISCONSIN DO HEREBY CERTIFY THIS IS TRUE AND CORRECT TO THE BEST OF MY KNOWLEDGE AND BELIEF.

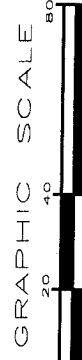

RECORD # 20342
LANGLADE COUNTY SURVEYORS OFFICE
DATE FILED: 4/27/07 BY: D. Rasm

OUTLOT 1CSM VOL. 12, PG. 60

LOT 1CSM VOL. 12, PG. 60

1/4" I.P. FOUND SW CORNER SEC. 12-33-10

FILE NO. 980733	PROJECT NO. 980733	NO.	SECTION
SHEET 1	DATE: 03/19/07	DATE	DATE
CLIENT: H. CHARLES LINDMAN	CHECKED BY: ECU	SCALE AS SHOWN	
FILE: 1117.dwg	DATE: 03/19/07	DATE	DATE
DATE: 03/19/07	DATE: 03/19/07	DATE	DATE
DATE: 03/19/07	DATE: 03/19/07	DATE	DATE