

RECEIVED APR 17 2007

**A SURVEY OF LOT 1 AND PART OF LOT 2
BLOCK 6, OF LANGLADE BEACH 2ND ADDITION
BEING PART OF GOV'T LOT 5, SECTION 12, T.33N., R.10E.,
TOWN OF UPHAM, LANGLADE COUNTY, WISCONSIN**

BEARINGS ARE
REFERENCED TO
ASSUMED N01°45'04"E
ALONG W. LINE, SEC. 12,
T. 33N., R. 10E.

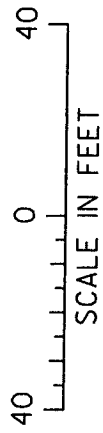
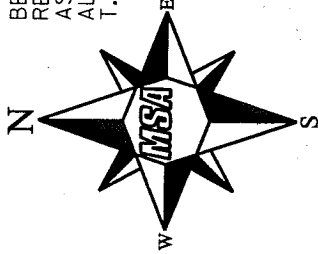

LEGEND

- 3/4" IRON ROD, SET
- ◆ I.P., FOUND
- (M) MEASURED
- (R) RECORDED
- ▲ P.K. NAIL
- FND

M.C.
2" DIA. IRON
PIPE W/BRASS
CAP, FOUND

GREATER
BASS
LAKE

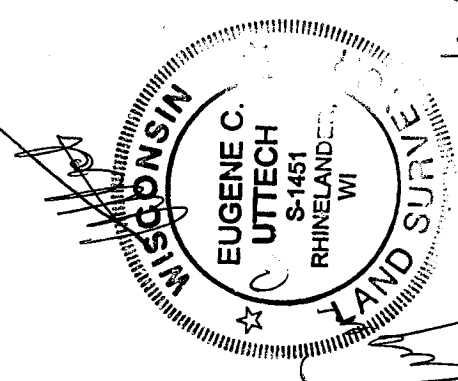
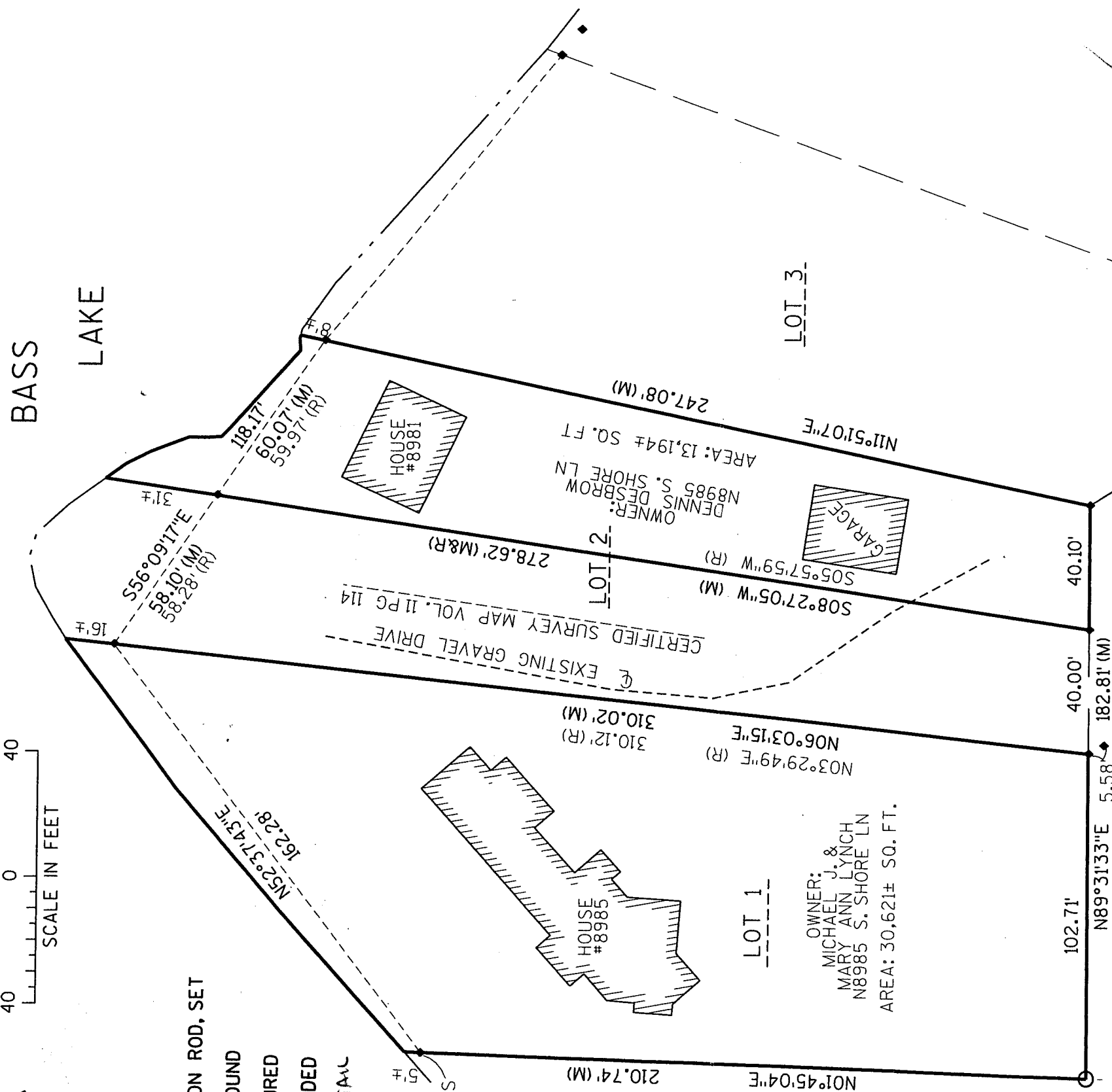

SOUTH SHORE LANE

OUTLOT 1CSM
VOL. 12, PG. 60

LOT 1CSM
VOL. 12, PG. 60

I, EUGENE C. UTTECH, REGISTERED LAND SURVEYOR OF THE STATE OF WISCONSIN, DO HEREBY CERTIFY THAT THIS IS TRUE AND CORRECT TO THE BEST OF MY KNOWLEDGE AND BELIEF.

1/4" I.P. FOUND
SW. CORNER
SEC. 12-33-10

RECORD # 20343
LANGLADE COUNTY SURVEYORS OFFICE
DATE FILED: 4/27/07 BY: D. Tlusty

PLAT OF SURVEY



TRANSPORTATION • MUNICIPAL
DEVELOPMENT • ENVIRONMENTAL
1835 N. Street St. Rhinelander, WI 54501
715-302-3244 1-800-944-7854 Fax: 715-302-4116
© MSA PROFESSIONAL SERVICES