

RECEIVED APR 17 2007

A SURVEY OF LOT 5, BLOCK 6, OF LANGLADE BEACH 2ND ADDITION BEING PART OF GOV'T LOT 5, SECTION 12, T.33N., R.10E., TOWN OF UPHAM, LANGLADE COUNTY, WISCONSIN



BEARINGS ARE REFERENCED TO ASSUMED N01°45'04"E ALONG W. LINE, SEC.12, T.33N., R.10E.

M.C. 2" DIA. IRON PIPE W/BRASS CAP, FOUND

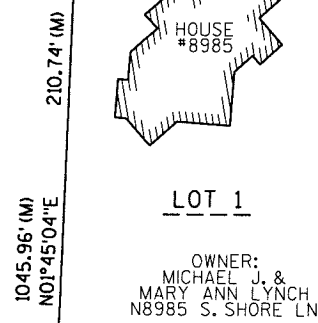

LOT 1
OWNER:
MICHAEL J. &
MARY ANN LYNCH
N8985 S. SHORE LN

EXISTING GRAVEL DRIVE
CERTIFIED SURVEY MAP VOL. II PG. 114

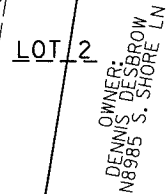

LOT 2
OWNER:
DENNIS DESBROW
N8985 S. SHORE LN

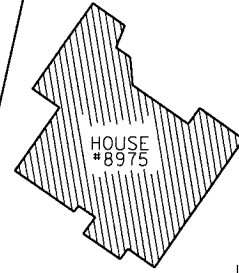

LOT 3
OWNER:
H. CHARLES &
JUDITH R. LINDMAN
N8975 S. SHORE LN
AREA: 41,013± SQ. FT.
0.94 ACRES

LOT 4

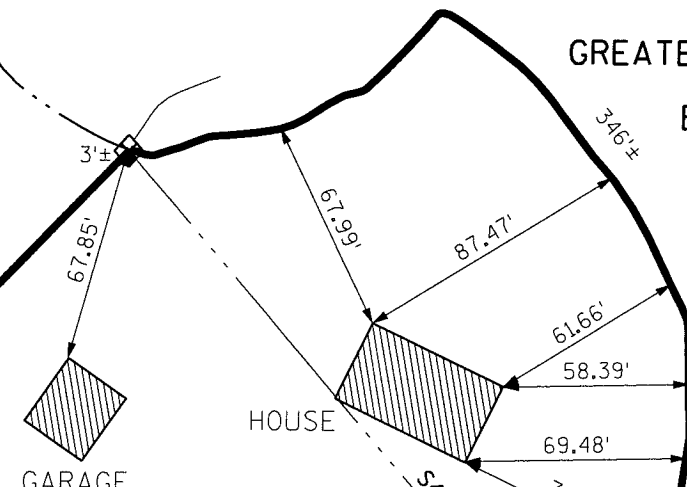

LOT 5
OWNER:
THOMAS D. &
SHERYL FISCHER
N8963 S. SHORE LN
AREA: 60,812 SQ. FT.
1.40 ACRES

GREATER BASS LAKE

LEGEND

- 3/4" IRON ROD, SET
- ◆ I.P., FOUND
- ◇ 3/4" IRON PIPE, FND
- ◇ 1/2" IRON PIPE, FND
- ▲ PK NAIL, FOUND
- × CALCULATED POSITION
- (M) MEASURED
- (R) RECORDED

810.45' (M) N01°45'04"E

1/4" I.P. FOUND SW. CORNER SEC. 12-33-10

LOT 1 CSM VOL. 12, PG. 60

OUTLOT 1 CSM VOL. 12, PG. 60

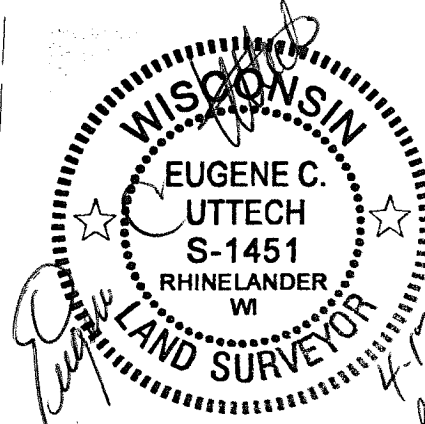

I, EUGENE C. UTTECH, REGISTERED LAND SURVEYOR OF THE STATE OF WISCONSIN DO HEREBY CERTIFY THIS IS TRUE AND CORRECT TO THE BEST OF MY KNOWLEDGE AND BELIEF.

*4-12-07
UPDATED 7-16-07*

SOUTH SHORE LANE

RECORD # 20344

LANGLADE COUNTY SURVEYORS OFFICE

DATE FILED: 4/21/07 BY: D. TUSTY

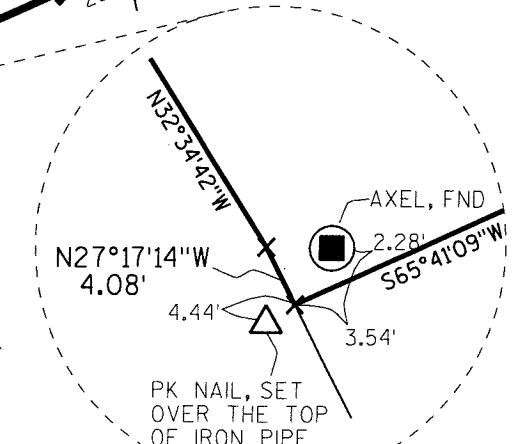

PROJECT NO.	980726
DATE	03/19/07
SCALE	AS SHOWN
FILE NO.	99
DRAWN BY	SJZ
CHECKED BY	ECU
FILE NAME	980726
PLOT DATE	03/19/07
PLOT TIME	8:15
CLIENT	THOMAS FISCHER
FILE NO.	980726
SHEET	1