

PROJECT: ACKLEY BTAF466-11-06
 SURVEYED FOR:
 EDGE CONSULTING ENGINEERS, INC.
 624 WATER STREET
 PRAIRIE DU SAC, WI 53578
 AND
 SURVEYED FOR:
 CELLCOM, INC.
 450 SECURITY BOULEVARD
 GREEN BAY, WI 54313
 PROPERTY OWNER:
 LANGLADE COUNTY
 1633 NEVA ROAD
 ANTIGO, WI 54409
 PARCEL NO.: 002-0439 (Lease Parcel)
 002-0449 (Easement)
 ZONED: COUNTY FOREST LAND

-LEGEND-
 ⊕ = COUNTY MONUMENT FOUND
 ○ = 1" X 24" IRON PIPE SET
 ● = 1" IRON PIPE FOUND
 C.M.C. = CORRUGATED METAL CULVERT
 -G- = BURIED GAS
 --- = PROPERTY LINE

PROPOSED TOWER BASE
 LATITUDE: 45°-08'-33.57"
 LONGITUDE: 89°-23'-06.23"
 (Per North American Datum of 83/91)
 Ground Elevation: 1485.2'
 (Per National Geodetic Vertical Datum of 1929)



BEARINGS REFERENCED TO THE
 WISCONSIN STATE PLANE COORDINATE
 SYSTEM (NAD83/91) - CENTRAL ZONE

I, Craig A. Keach, hereby certify that none of the property described hereon is within a flood plane or wetlands area as defined by FEMA or Wisconsin DNR.

SURVEYOR'S CERTIFICATE
 I, Craig A. Keach, Wisconsin Registered Land Surveyor of Meridian Surveying, LLC., certify that I have surveyed the described property and that the map shown is a true and accurate representation thereof to the best of my knowledge and belief.

Dated this 29th day of MARCH, 2007.

Craig A. Keach
 WISCONSIN REGISTERED LAND SURVEYOR
 Craig A. Keach S-2333

RECORD # 20345
 LANGLADE COUNTY SURVEYORS OFFICE
 DATE FILED: 4/27/07 BY: D. TRUSTY

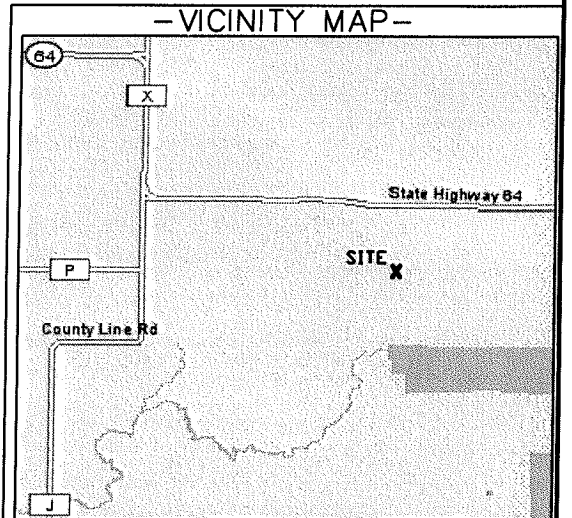
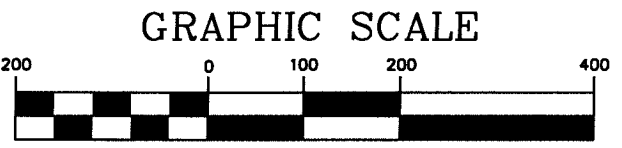

SITE NAME: ACKLEY	SITE ADDRESS: S.T.H. "64" ACKLEY, WI 54418
SITE NUMBER: BTAF466-11-06	
MERIDIAN SURVEYING, LLC	
N8774 Firelane 1 Menasha, WI 54952	Office: 920-993-0881 Fax: 920-273-6037

SITE SURVEY FOR CELLCOM
 BEING A PART OF THE E1/2 OF THE NE1/4, SECTION 29 AND THE SW1/4 OF THE NW1/4, SECTION 28, T.31N., R.9E., TOWN OF ACKLEY, LANGLADE COUNTY, WISCONSIN

NO.	DATE	DESCRIPTION	BY
1	12-15-06	PRELIMINARY	J.D.
DRAWN BY: J.D.		DATE: 12-13-06	
CHECKED BY: C.A.K.		FIELD BOOK: M-3, PG. 3-4	
JOB NO.: 5057-B111		SHEET 1 of 3	

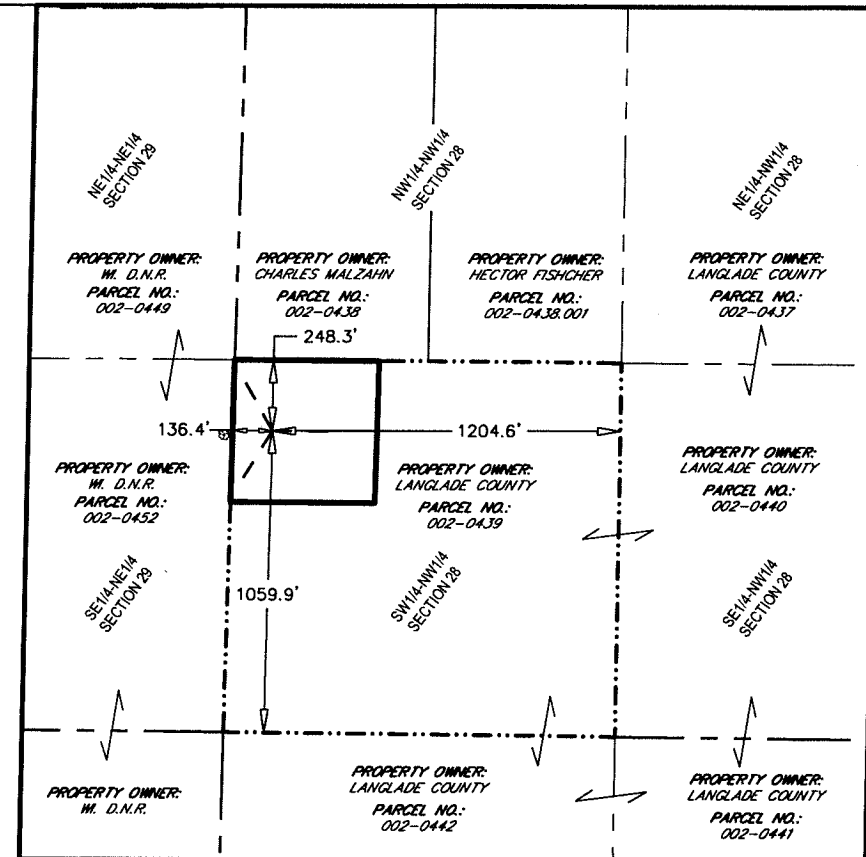
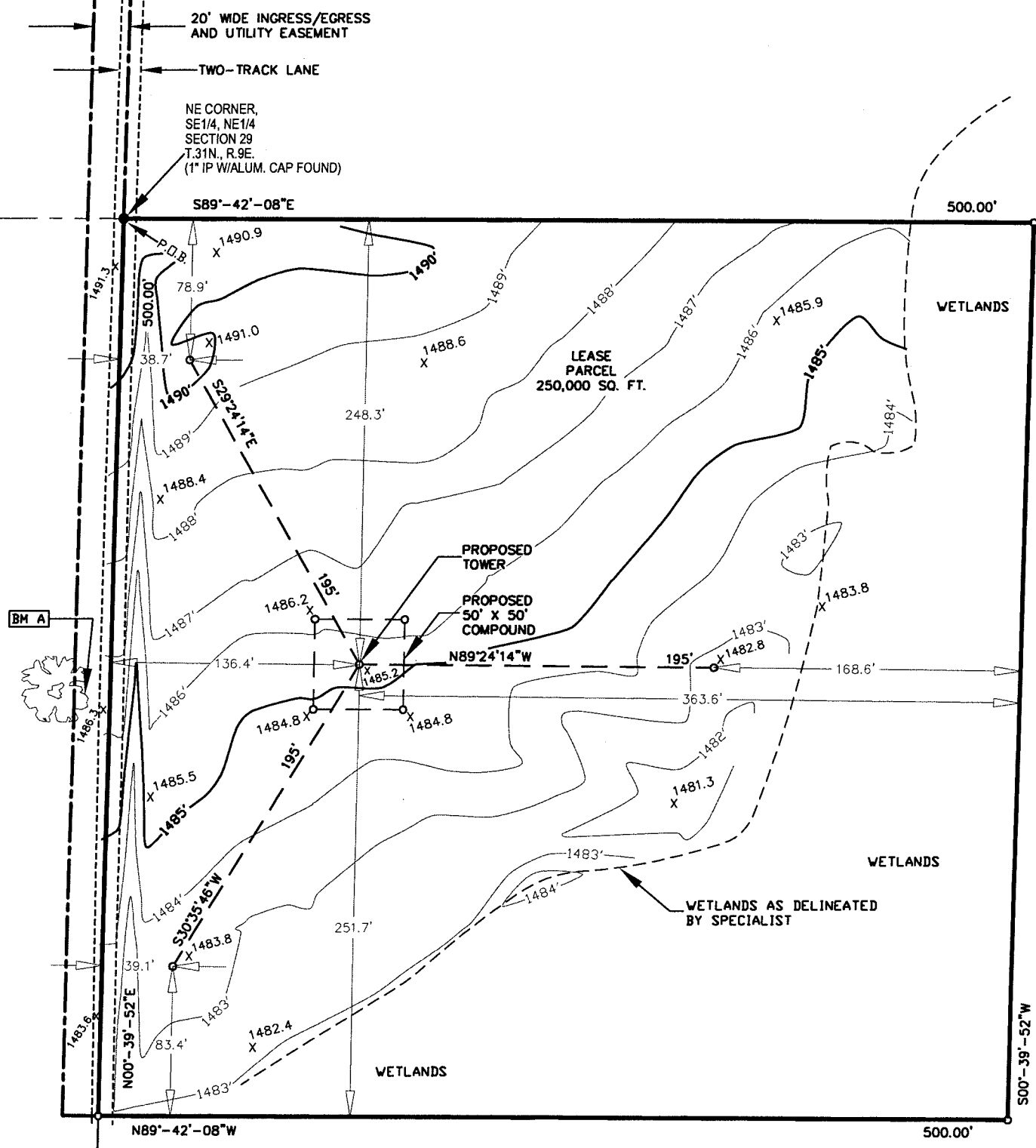

-PROPERTY DETAIL-
NOT TO SCALE

- LEGEND-
- ⊕ = COUNTY MONUMENT FOUND
 - = 1" X 24" IRON PIPE SET
 - = 1" IRON PIPE FOUND
 - C.M.C. = CORRUGATED METAL CULVERT
 - G- = BURIED GAS
 - = PROPERTY LINE

BEARINGS REFERENCED TO THE
WISCONSIN STATE PLANE COORDINATE
SYSTEM (NAD83/91) - CENTRAL ZONE

I, Craig A. Keach, hereby certify that none of the property described hereon is within a flood plane or wetlands area as defined by FEMA or Wisconsin DNR.

SURVEYOR'S CERTIFICATE

I, Craig A. Keach, Wisconsin Registered Land Surveyor of Meridian Surveying, LLC., certify that I have surveyed the described property and that the map shown is a true and accurate representation thereof to the best of my knowledge and belief.

Dated this 29th day of MARCH, 2007.

Craig A. Keach
WISCONSIN REGISTERED LAND SURVEYOR
Craig A. Keach, S-2333

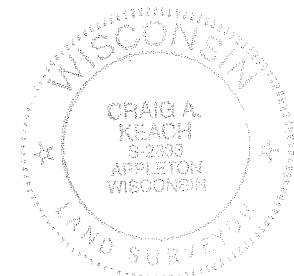

BENCHMARK INFORMATION
SITE BENCHMARK: (BM A)
SET 6" NAIL IN THE EAST FACE OF 12" TREE,
LOCATED ±162' WSW OF PROPOSED TOWER CENTER;
±1.0' ABOVE GROUND LEVEL ELEVATION: 1487.86'

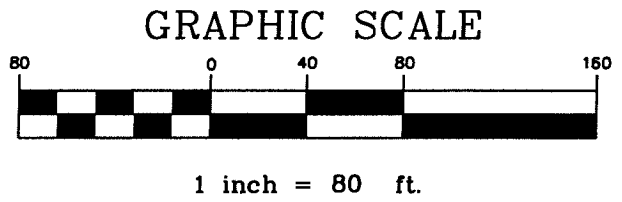

SITE NAME:
ACKLEY

SITE ADDRESS:
S.T.H. "64"
ACKLEY, WI 54418

SITE NUMBER:
BTAF466-11-06

MERIDIAN SURVEYING, LLC

NB774 Firelane 1 Office: 920-993-0881
Menasha, WI 54952 Fax: 920-273-6037

SITE SURVEY FOR
CELLCOM

BEING A PART OF THE E1/2 OF THE
NE1/4, SECTION 29 AND THE SW1/4 OF
THE NW1/4, SECTION 28,
T.31N., R.9E., TOWN OF ACKLEY,
LANGLADE COUNTY, WISCONSIN

NO.	DATE	DESCRIPTION	BY
1	12-15-06	PRELIMINARY	J.D.
DRAWN BY: J.D.		DATE: 12-13-06	
CHECKED BY: C.A.K.		FIELD BOOK: M-3, PG. 3-4	
JOB NO.: 5057-B111		SHEET 2 OF 3	

LEASE PARCEL

A part of the Southwest Quarter (SW1/4) of the Northwest (NW1/4) of Section Twenty-Eight (28), Township Thirty-One (31) North, Range Nine (9) East, Town of Ackley, Langlade County, Wisconsin containing 250,000 square feet (5.739 acres) of land and being described by:

Commencing at the Northwest Corner of said Section 28; thence S00°-39'-52"W 1307.69 feet along the West line of the NW1/4 of said Section 28 to the Northwest corner of the SW1/4 of the NW1/4 of said Section 28 and the point of beginning; thence S89°-42'-08"E 500.00 feet along the North line of the SW1/4 of the NW1/4 of said Section 28; thence S00°-39'-52"W 500.00 feet; thence N89°-42'-08"W 500.00 feet to a point on the West line of the SW1/4 of the NW1/4 of said Section 28; thence N00°-39'-52"E 500.00 feet along said West line to the point of beginning, being subject to any and all easements and restrictions of record.

20 FOOT WIDE INGRESS/EGRESS AND UTILITY EASEMENT

A part of the East Half (E1/2) of the Northeast Quarter (NE1/4) of Section Twenty-Nine (29), Township Thirty-One (31) North, Range Nine (9) East, Town of Ackley, Langlade County Wisconsin containing 34,883 square feet (0.800 acres) of land and being described by:

Commencing at the Northeast Corner of said Section 29, thence S00°-39'-52"W 63.32 feet along the East line of the NE1/4 of said Section 29 to a point on the South Right of Way line of S.T.H. "64" and the point of beginning; thence continue S00°-39'-52"W 1744.34 feet along the East line of said Section 29; thence N89°-20'-08"W 20.00 feet; thence N00°-39'-52"E 1743.87 feet to a point on the South Right of Way line of S.T.H. "64"; thence Northeasterly 20.01 feet along the arc of a curve to the right, having a radius of 13452.41 feet and a chord of which bears S89°-19'-35"W 20.01 feet along the South Right of Way line of S.T.H. "64" to the point of beginning, being subject to any and all easements and restrictions of record.

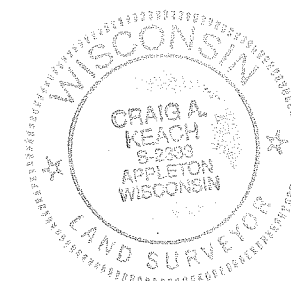

Craig A. Keach
MARCH 29, 2007

SITE NAME: ACKLEY		SITE ADDRESS: S.T.H. "64" ACKLEY, WI 54418		SITE SURVEY FOR CELLCOM					
SITE NUMBER: BTAF466-11-06				1 12-15-06		PRELIMINARY		J.D.	
MERIDIAN SURVEYING, LLC <small>N8774 Firestone 1 Menasha, WI 54952 Office: 920-993-0881 Fax: 920-273-6037</small>				NO. DATE		DESCRIPTION		BY	
				DRAWN BY: J.D.		DATE: 12-13-06		CHECKED BY: C.A.K.	
				JOB NO.: 5057-B111		SHEET 3 of 3			