

RECEIVED FOR RECORD THIS _____
DAY OF _____ A.D. 20____
AT _____ O'CLOCK _____ M. IN PLAT
CABINET NO. _____ ON PAGE _____
REGISTRAR _____

BEARPAW TRAILS

BEING ALL OF THE SOUTHEAST 1/4 OF THE SOUTHWEST 1/4 AND PART OF THE
SOUTHWEST 1/4 OF THE SOUTHEAST 1/4 AND PART OF THE NORTHWEST 1/4
OF THE SOUTHEAST 1/4 LOCATED IN SECTION 24 TOWNSHIP 31 NORTH
RANGE 14 EAST, TOWN OF WOLF RIVER, LANGLADE COUNTY WISCONSIN

- LEGEND
- FOUND 1" IRON PIPE
 - SET 1 3/16" X 30" IRON ROD WEIGHING 3.76 LBS/LIN FT
 - PUBLIC LAND SURVEY CORNER
 - RECORD DATA
 - ◆ SOIL BORING
- EXISTING RECREATIONAL TRAIL
1" X 24" IRON PIPE ID WEIGHING 1.13 LBS/LIN FT
SET AT ALL OTHER LOT CORNERS AND
OUTLOT CORNERS

RECEIVED MAY 19 2004

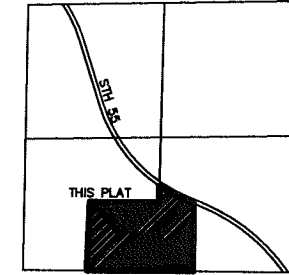

LOCATION MAP
SECTION 24-31-14 TOWN OF WOLF RIVER
SCALE: 1" = 2000'

NOTE:

BEARINGS ARE REFERENCED TO THE SOUTH LINE OF SECTION 24 ASSUMED TO BEAR N 89° 52' 41" W

SEE CURVE DATA TABLE ON SHEET 2 OF 2 SHEETS

ALL DISTANCES HAVE BEEN MEASURED TO THE NEAREST HUNDREDTH OF A FOOT. ALL ANGULAR MEASUREMENTS HAVE BEEN MADE TO THE NEAREST 4 SECONDS AND COMPUTED TO THE NEAREST SECOND.

OUTLOTS 1 AND 2 ARE CREATED FOR THE PURPOSE OF RESERVATION FOR FUTURE ROADWAY CONNECTIONS TO ADJACENT PROPERTIES.



GRAPHIC SCALE



(IN FEET)
1 inch = 100 ft.

DRAFT

DRAFT

RECORD # 20348
LANGLADE COUNTY SURVEYORS OFFICE
DATE FILED: 6/26/07 BY: D. TRUSTY

SHEET 1 OF 2

BEARPAW TRAILS

FINAL PLAT

DRAFTED BY: M. HUSKA	CHECKED BY: DH
DATE: MAY 18, 2004	JOB NO.
REVISION DATE:	
FLOVER RIVER LAND CO., INC. 14225 PERRYVILLE RD BEECHWOOD WI 54444 (715)446-2229	

