

PROJECT: PARRISH BTAF466-01-07

SURVEYED FOR:
EDGE CONSULTING ENGINEERS, INC.
624 WATER STREET
PRAIRIE DU SAC, WI 53578

AND

SURVEYED FOR:
CELLCOM, INC.
450 SECURITY BOULEVARD
GREEN BAY, WI 54313

PROPERTY OWNER:
FCL LANGLADE COUNTY
800 CLERMONT STREET
ANTIGO, WI 54409

PARCEL NO.: 0180273

PARCEL NO.:
0180112
PROPERTY OWNER:
FCL LANGLADE COUNTY

SE1/4-SE1/4
SECTION 7

40' WIDE TELEPHONE EASEMENT
TO CENTURY TELEPHONE ENTERPRISE, INC.
PER DOCUMENT NO. 330253

NE CORNER
SECTION 18
T.34N., R.9E.
(BRASS CAP IN
CONC. FND.)

- LEGEND-
- = 1" X 24" IRON PIPE SET
 - = 8" NAIL SET
 - = RIGHT-OF-WAY POST
 - ⊙ = COUNTY MONUMENT FOUND
 - ◇ = TRAFFIC SIGN
 - ⊞ = TELEPHONE PEDESTAL
 - ⊞ = EXISTING POWER POLE
 - OPL- = OVERHEAD ELECTRIC
 - = PROPERTY LINE

PROPOSED TOWER BASE

LATITUDE: 45°-26'-10.83"
LONGITUDE: 89°-24'-20.35"
(Per North American Datum of 83/91)
Ground Elevation: 1667.5'
(Per National Geodetic Vertical Datum of 1929)

GRAPHIC SCALE



1 inch = 200 ft.

-VICINITY MAP-



RECORD # 20351
LANGLADE COUNTY SURVEYORS OFFICE
DATE FILED: 9/14/07 BY: D. TRUSTY

BEARINGS REFERENCED TO THE
WISCONSIN STATE PLANE COORDINATE
SYSTEM (NAD83/91) - CENTRAL ZONE



I, Craig A. Keach, hereby certify that none of the property described hereon is within a flood plane or wetlands area as defined by FEMA or Wisconsin DNR.

SURVEYOR'S CERTIFICATE

I, Craig A. Keach, Wisconsin Registered Land Surveyor of Meridian Surveying, LLC., certify that I have surveyed the described property and that the map shown is a true and accurate representation thereof to the best of my knowledge and belief.

Dated this 18th day of JUNE, 2007.

Craig A. Keach
WISCONSIN REGISTERED LAND SURVEYOR
Craig A. Keach S-2333

PARCEL NO.:
0180273
PROPERTY OWNER:
FCL LANGLADE COUNTY

PARCEL NO.:
0180274
PROPERTY OWNER:
FCL LANGLADE COUNTY

LEASE
PARCEL
250,000 SQ. FT.

PROPOSED
TOWER

WOODS

WOODS

PARCEL NO.:
0180276
PROPERTY OWNER:
FCL LANGLADE COUNTY

SITE NAME:
PARRISH

SITE ADDRESS:
S.T.H. "17"
PARRISH, WI

SITE NUMBER:
BTAF466-01-07

SITE SURVEY
FOR
CELLCOM

MERIDIAN
SURVEYING, LLC

N8774 Firelane 1 Office: 920-993-0881
Menasha, WI 54952 Fax: 920-273-6037

BEING A PART OF THE NE1/4 OF THE
NE1/4, SECTION 18, T.34N., R.9E.,
TOWN OF PARRISH, LANGLADE COUNTY,
WISCONSIN

E1/4 CORNER
SECTION 18
T.34N., R.9E.
(MAG NAIL FND.)

NO.	DATE	DESCRIPTION	BY
DRAWN BY:	J.D.	DATE:	03-29-07
CHECKED BY:	C.A.K.	FIELD BOOK:	M-5, PG. 36-37
JOB NO.:	5206-B139	SHEET	1 of 3

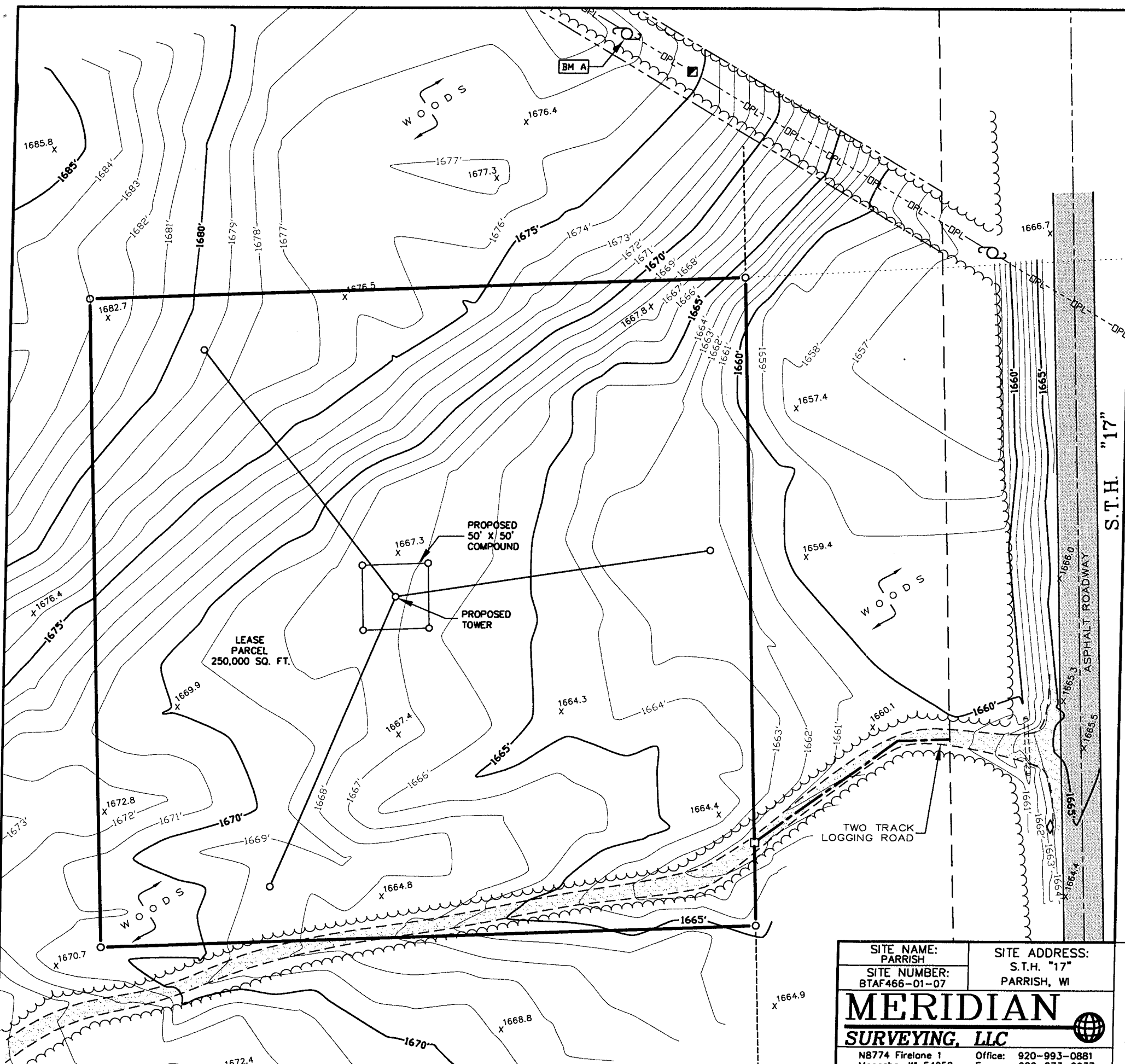

BENCHMARK INFORMATION
 SITE BENCHMARK: (BM A)
 SET 6" NAIL IN SOUTH FACE OF 2ND POWER
 POLE WEST OF S.T.H. "17"; ±1' ABOVE GROUND LEVEL
 ELEVATION: 1679.74'

- LEGEND-**
- = 1" X 24" IRON PIPE SET
 - = 8" NAIL SET
 - = RIGHT-OF-WAY POST
 - ⊕ = COUNTY MONUMENT FOUND
 - ◇ = TRAFFIC SIGN
 - ⊞ = TELEPHONE PEDESTAL
 - ⊕ = EXISTING POWER POLE
 - OPL- = OVERHEAD ELECTRIC
 - - - = PROPERTY LINE

BEARINGS REFERENCED TO THE
 WISCONSIN STATE PLANE COORDINATE
 SYSTEM (NAD83/91) - CENTRAL ZONE



I, Craig A. Keach, hereby certify that none of the property described hereon is within a flood plane or wetlands area as defined by FEMA or Wisconsin DNR.

SURVEYOR'S CERTIFICATE

I, Craig A. Keach, Wisconsin Registered Land Surveyor of Meridian Surveying, LLC., certify that I have surveyed the described property and that the map shown is a true and accurate representation thereof to the best of my knowledge and belief.

Dated this 18th day of JUNE, 2007.

Craig A. Keach
 WISCONSIN REGISTERED LAND SURVEYOR
 Craig A. Keach, S-2333

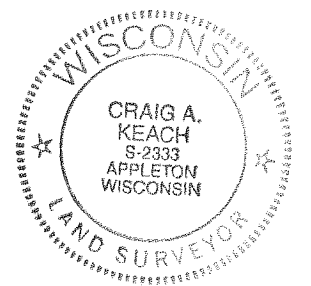

GRAPHIC SCALE



1 inch = 80 ft.

SITE NAME: PARRISH		SITE ADDRESS: S.T.H. "17"	
SITE NUMBER: BTAF466-01-07		PARRISH, WI	
MERIDIAN			
SURVEYING, LLC			
N8774 Firelane 1 Menasha, WI 54952		Office: 920-993-0881 Fax: 920-273-6037	

SITE SURVEY
 FOR
CELLCOM

BEING A PART OF THE NE1/4 OF THE
 NE1/4, SECTION 18, T.34N., R.9E.,
 TOWN OF PARRISH, LANGLADE COUNTY,
 WISCONSIN

NO.	DATE	DESCRIPTION	BY
DRAWN BY:	J.D.	DATE:	03-29-07
CHECKED BY:	C.A.K.	FIELD BOOK:	M-5, PG. 36-37
JOB NO.:	5206-B139	SHEET	2 of 3

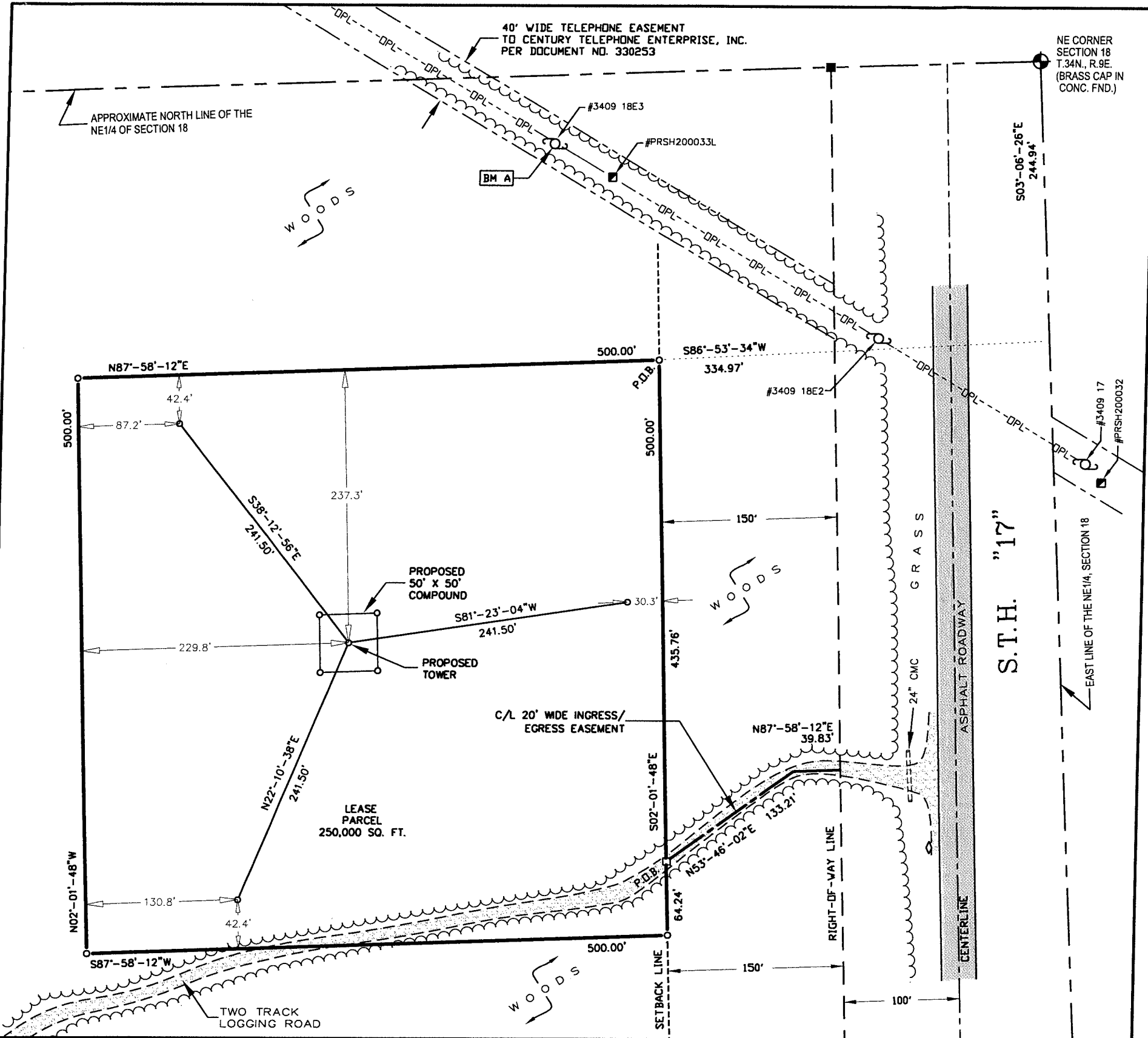

LEASE PARCEL

A part of the Northeast Quarter (NE1/4) of the Northeast Quarter (NE1/4) of Section Eighteen (18), Township Thirty-Four (34) North, Range Nine (9) East, Town of Parrish, Langlade County, Wisconsin containing 250,000 square feet (5.739 acres) of land and being described by:

Commencing at the Northeast Corner of said Section 18; thence S03°-06'-26"E 244.94 feet along the East line of the NE1/4 of said Section 18; thence S86°-53'-34"W 334.97 feet to the point of beginning; thence S02°-01'-48"E 500.00 feet; thence S87°-58'-12"W 500.00 feet; thence N02°-01'-48"W 500.00 feet; thence N87°-58'-12"E 500.00 feet to the point of beginning, subject to any and all easements and restrictions of record.

20 FOOT WIDE INGRESS/EGRESS EASEMENT

A part of the Northeast Quarter (NE1/4) of the Northeast Quarter (NE1/4) of Section Eighteen (18), Township Thirty-Four (34) North, Range Nine (9) East, Town of Parrish, Langlade County, Wisconsin containing 3,461 square feet (0.079 acres) of land and being 10 feet each side of and parallel to the following described line:

Commencing at the Northeast Corner of said Section 18; thence S03°-06'-26"E 244.94 feet along the East line of the NE1/4 of said Section 18; thence S86°-53'-34"W 334.97 feet; thence S02°-01'-48"E 435.76 feet to the point of beginning; thence N53°-46'-02"E 133.21 feet; thence N87°-58'-12"E 39.83 feet to the Westerly Right-of-Way line of S.T.H. "17" and the point of termination.

BEARINGS REFERENCED TO THE WISCONSIN STATE PLANE COORDINATE SYSTEM (NAD83/91) - CENTRAL ZONE

- LEGEND-**
- = 1" X 24" IRON PIPE SET
 - = 8" NAIL SET
 - = RIGHT-OF-WAY POST
 - ⊙ = COUNTY MONUMENT FOUND
 - ◇ = TRAFFIC SIGN
 - ⊠ = TELEPHONE PEDESTAL
 - ⊕ = EXISTING POWER POLE
 - OPL- = OVERHEAD ELECTRIC
 - - - = PROPERTY LINE

I, Craig A. Keach, hereby certify that none of the property described hereon is within a flood plane or wetlands area as defined by FEMA or Wisconsin DNR.

SURVEYOR'S CERTIFICATE

I, Craig A. Keach, Wisconsin Registered Land Surveyor of Meridian Surveying, LLC., certify that I have surveyed the described property and that the map shown is a true and accurate representation thereof to the best of my knowledge and belief.

Dated this 18th day of JUNE, 2007.

Craig A. Keach
 WISCONSIN REGISTERED LAND SURVEYOR
 Craig A. Keach, S-2333

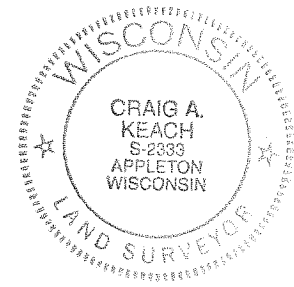

BENCHMARK INFORMATION
 SITE BENCHMARK: (BM A)
 SET 6" NAIL IN SOUTH FACE OF 2ND POWER POLE WEST OF S.T.H. "17"; ±1' ABOVE GROUND LEVEL
 ELEVATION: 1679.74'

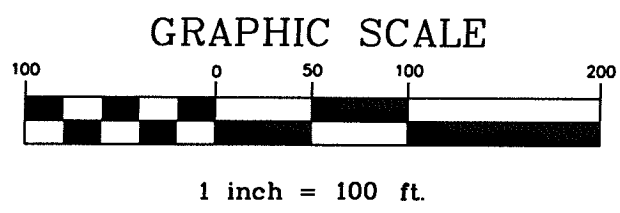

SITE NAME: PARRISH
 SITE ADDRESS: S.T.H. "17" PARRISH, WI
 SITE NUMBER: BTAF466-01-07

MERIDIAN SURVEYING, LLC

N8774 Firelane 1 Menasha, WI 54952
 Office: 920-993-0881 Fax: 920-273-6037

SITE SURVEY FOR CELLCOM

BEING A PART OF THE NE1/4 OF THE NE1/4, SECTION 18, T.34N., R.9E., TOWN OF PARRISH, LANGLADE COUNTY, WISCONSIN

NO.	DATE	DESCRIPTION	BY
DRAWN BY:	J.D.	DATE:	03-29-07
CHECKED BY:	C.A.K.	FIELD BOOK:	M-5, PG. 36-37
JOB NO.:	5206-B139	SHEET	3 of 3