

TIMBER WOLF LAND SURVEYING - DEAN A. WILLIAMS RLS - 2468 SUMMIT LAKE, WI 274 432

MAP OF SURVEY

ASSESOR'S PLAT N. 1/2 SEC. 29 CITY OF ANTIGO
LOT 135, LOCATED IN THE NW1/4 OF THE NE1/4

N 1/4 29-31-11

BEARINGS REFERENCED
TO THE LANGLADE COUNTY
COORDINATE SYSTEM GRID

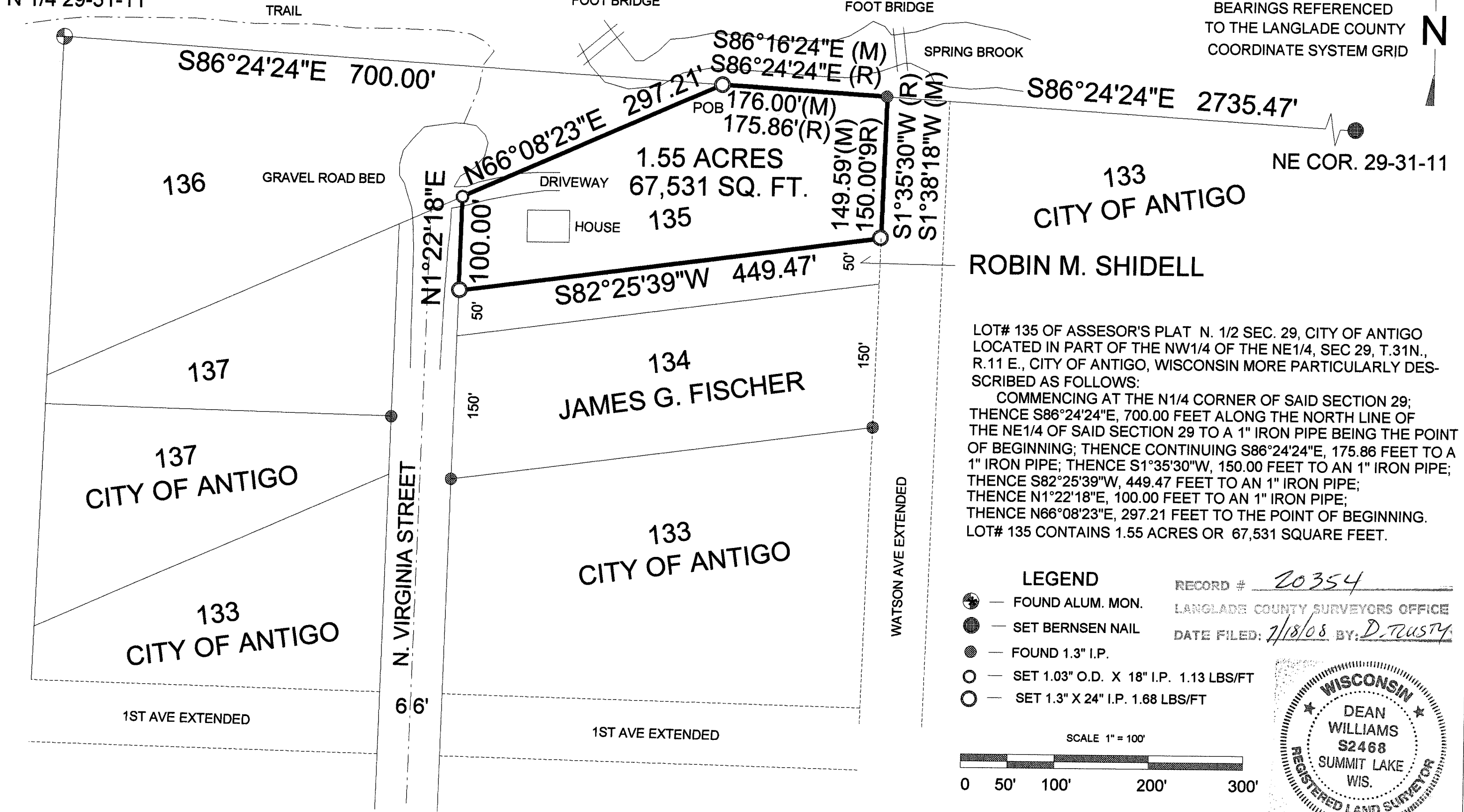

S86°24'24"E 2735.47'

NE COR. 29-31-11

133
CITY OF ANTIGO

ROBIN M. SHIDELL

LOT# 135 OF ASSESOR'S PLAT N. 1/2 SEC. 29, CITY OF ANTIGO
LOCATED IN PART OF THE NW1/4 OF THE NE1/4, SEC 29, T.31N.,
R.11 E., CITY OF ANTIGO, WISCONSIN MORE PARTICULARLY DES-
SCRIBED AS FOLLOWS:

COMMENCING AT THE N1/4 CORNER OF SAID SECTION 29;
THENCE S86°24'24"E, 700.00 FEET ALONG THE NORTH LINE OF
THE NE1/4 OF SAID SECTION 29 TO A 1" IRON PIPE BEING THE POINT
OF BEGINNING; THENCE CONTINUING S86°24'24"E, 175.86 FEET TO A
1" IRON PIPE; THENCE S1°35'30"W, 150.00 FEET TO AN 1" IRON PIPE;
THENCE S82°25'39"W, 449.47 FEET TO AN 1" IRON PIPE;
THENCE N1°22'18"E, 100.00 FEET TO AN 1" IRON PIPE;
THENCE N66°08'23"E, 297.21 FEET TO THE POINT OF BEGINNING.
LOT# 135 CONTAINS 1.55 ACRES OR 67,531 SQUARE FEET.

LEGEND

- — FOUND ALUM. MON.
- — SET BERNSEN NAIL
- — FOUND 1.3" I.P.
- — SET 1.03" O.D. X 18" I.P. 1.13 LBS/FT
- — SET 1.3" X 24" I.P. 1.68 LBS/FT

RECORD # 20354
LANGLADE COUNTY SURVEYORS OFFICE
DATE FILED: 7/18/08 BY: D. TRUSTY

