

# Plat of Survey

Part of the SW 1/4 of the SE 1/4 of Section 1, T.33N., R.12E., Town of Ainsworth, Langlade County, Wisconsin

## SURVEYOR'S CERTIFICATE

I hereby certify, to the best of my knowledge and belief, that I have surveyed the property shown hereon; that this map represents an accurate survey of said property and that I have complied with the applicable requirements of Wisconsin Administrative Code Section A-E 7.

Dated this: 7<sup>th</sup> day of April, 2006.

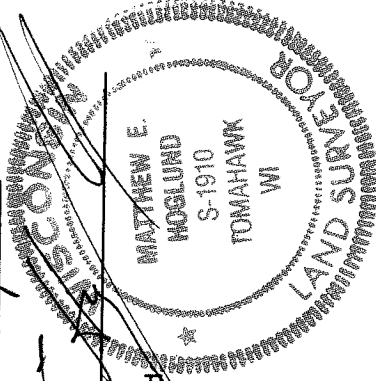

Nicolet Surveyors, Inc.  
By: Matthew E. Hoglund  
R.L.S. S-1910

### Note:

All lines of this parcel were flagged at the time of survey.

All bearings are referenced to the South line of Lot 9 of Pickeral Estates County Plat recorded as bearing N89°39'59"E

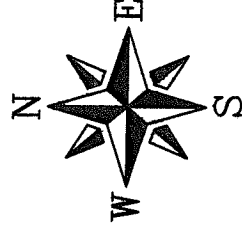

NW Cor.  
SW 1/4-SE 1/4  
Section 1  
T.33N., R.12E.

NE Cor.  
SW 1/4-SE 1/4  
Section 1  
T.33N., R.12E.

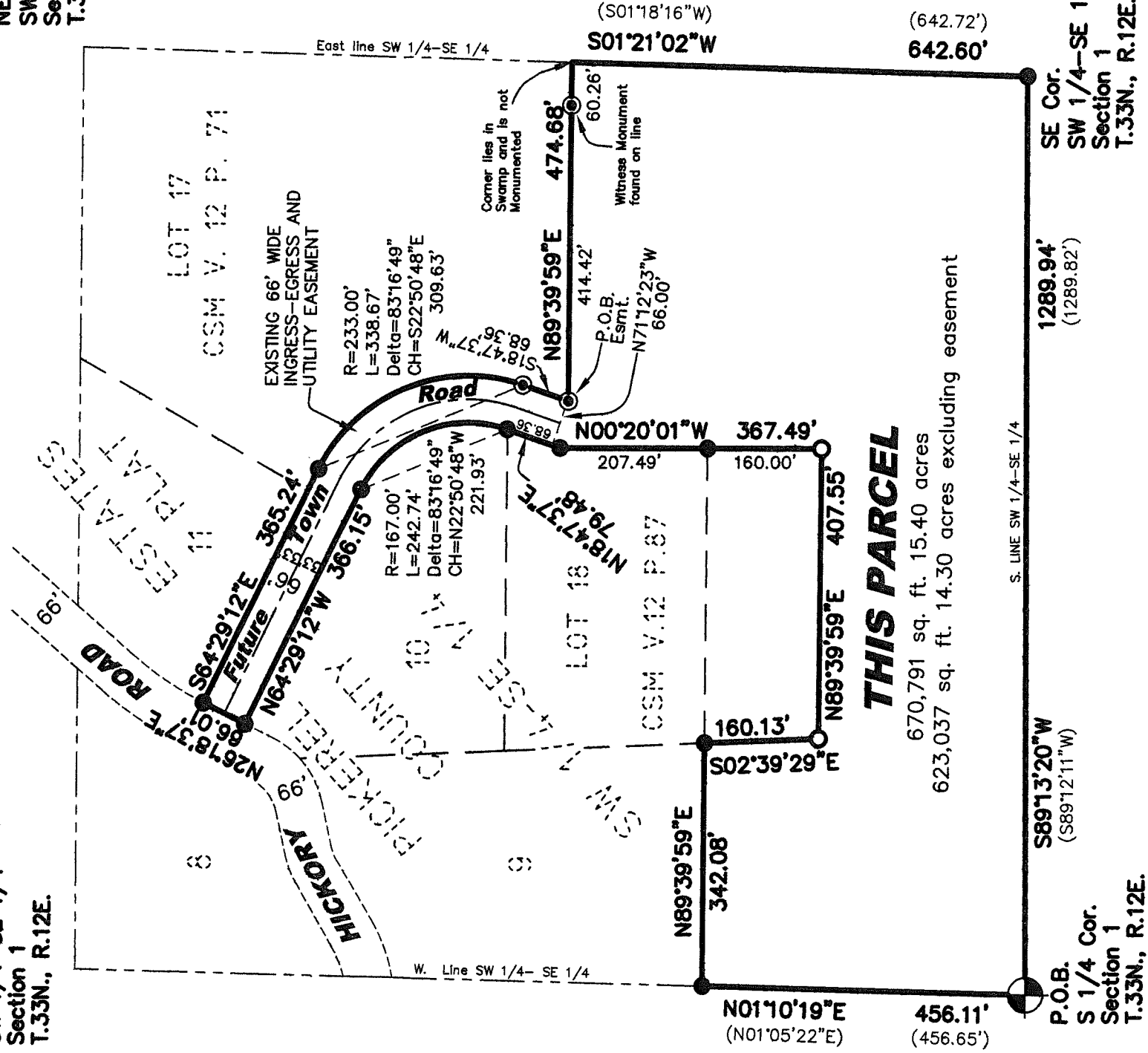

### THIS PARCEL

670,791 sq. ft. 15.40 acres  
623,037 sq. ft. 14.30 acres excluding easement

### LEGEND

- 3/4" x 24" IRON REBAR SET WEIGHING 1.13 LBS/LIN FT.
- 1" IRON PIPE FOUND
- 3/4" IRON ROD FOUND
- 2" CAPPED IRON PIPE
- (46.57') RECORD DIMENSIONS

### GRAPHIC SCALE



( IN FEET )

RECORD # 20355  
LANGLADE COUNTY SURVEYORS OFFICE  
DATE FILED 10/20/08 BY: D. Frey

### Plat of Survey

Part of the SW 1/4 of the SE 1/4 of Section 1, T.33N., R.12E., Town of Ainsworth, Langlade County, Wisconsin

## NICOLET SURVEYORS, INC.

1222 LINCOLN STREET, RHINELANDER, WI 54501  
715-362-2808 715-362-4114 (FAX)

DRAWN BY JMD DATE APRIL 7, 2006 CLIENT: Tom Stencil  
CHECKED BY MEH SCALE As Shown Green Bay WI 54311  
PROJ # 591

© 2006 NICOLET SURVEYORS, INC.