

RECEIVED DEC 1 4 2008

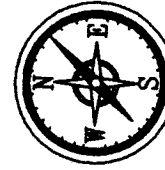

Northeast Surveying, Inc.
Registered Wisconsin Land Surveyors

13418 LOGAN ROAD
SURING, WI 54174
920-842-2426

HARRY (JESS) SMITH, RLS
CASEY J. SWANSON, RLS
Job No. 08-5172
Dwg. No. 5172KOENIG

MORTGAGE INSPECTION

ALL OF LOT 22 AND PART OF LOT 21 OF NAKOMA FIELDS PLAT LOCATED IN GOVERNMENT LOT 3 OF SECTION 2, TOWNSHIP 34 NORTH, RANGE 11 EAST, TOWN OF ELCHO, LANGLADE COUNTY, WISCONSIN.

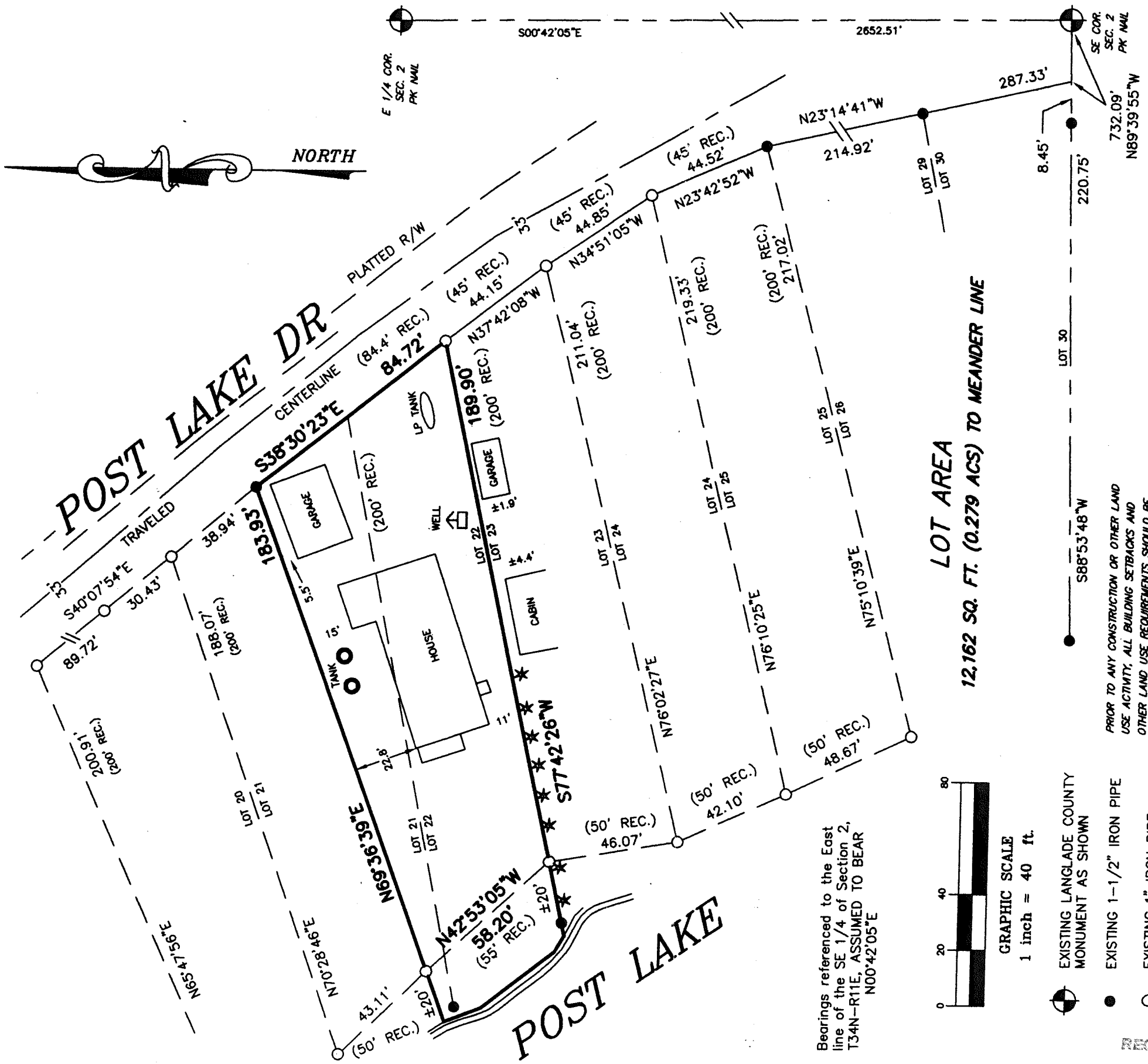

Bearings referenced to the East line of the SE 1/4 of Section 2, T34N-R11E, ASSUMED TO BEAR $N00^{\circ}42'05''E$

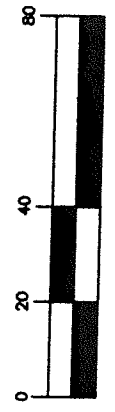

- EXISTING LANGLADE COUNTY MONUMENT AS SHOWN
- EXISTING 1-1/2" IRON PIPE
- EXISTING 1" IRON PIPE

LOT AREA
12,162 SQ. FT. (0.279 ACS) TO MEANDER LINE

PRIOR TO ANY CONSTRUCTION OR OTHER LAND USE ACTIVITY, ALL BUILDING SETBACKS AND OTHER LAND USE REQUIREMENTS SHOULD BE VERIFIED BY THE LANGLADE COUNTY ZONING OFFICE.

THIS INSPECTION IS ONLY INTENDED TO SHOW LOCATIONS OF IMPROVEMENTS TO THE PROPERTY SURVEYED BY AARON ASSOCIATES ON JUNE 2, 2005.

SURVEYOR'S CERTIFICATE:

I, Harry J. Smith, Registered Land Surveyor, do hereby certify: That by the order and under the direction of Mark Kroenig, owner, I have mapped all improvements on Lot 22 and part of Lot 21 of Nakoma Fields Plat located in Government Lot 3 of Section 2, T34N, R11E, Town of Elcho, Langlade County, Wisconsin.

I, further certify that the within map is a true and correct representation of the exterior boundaries of the lands surveyed and that I have fully complied with the provisions of the State of Wisconsin in the surveying and mapping of same to the best of my knowledge and belief.

Dated this 21st day of November, 2008.

by: *Harry J. Smith*
Harry J. Smith, Pres.
NORTHEAST SURVEYING, INC.

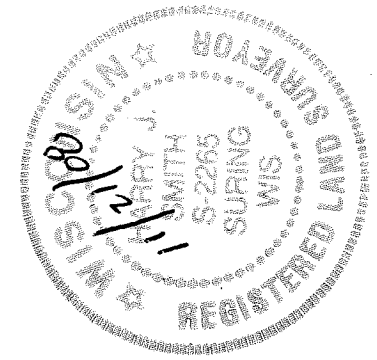

RECORD # 20356
LANGLADE COUNTY SURVEYORS OFFICE
DATE FILED 1/26/09 BY D. TRUSTY