

PLAT OF SURVEY

LANDS BEING THE
SOUTHWEST QUARTER OF THE SOUTHWEST QUARTER AND
SOUTHEAST QUARTER OF THE SOUTHWEST QUARTER
OF SECTION 6, TOWN 32 NORTH,
RANGE 10 EAST, TOWN OF PECK,
LANGLADE COUNTY, WISCONSIN

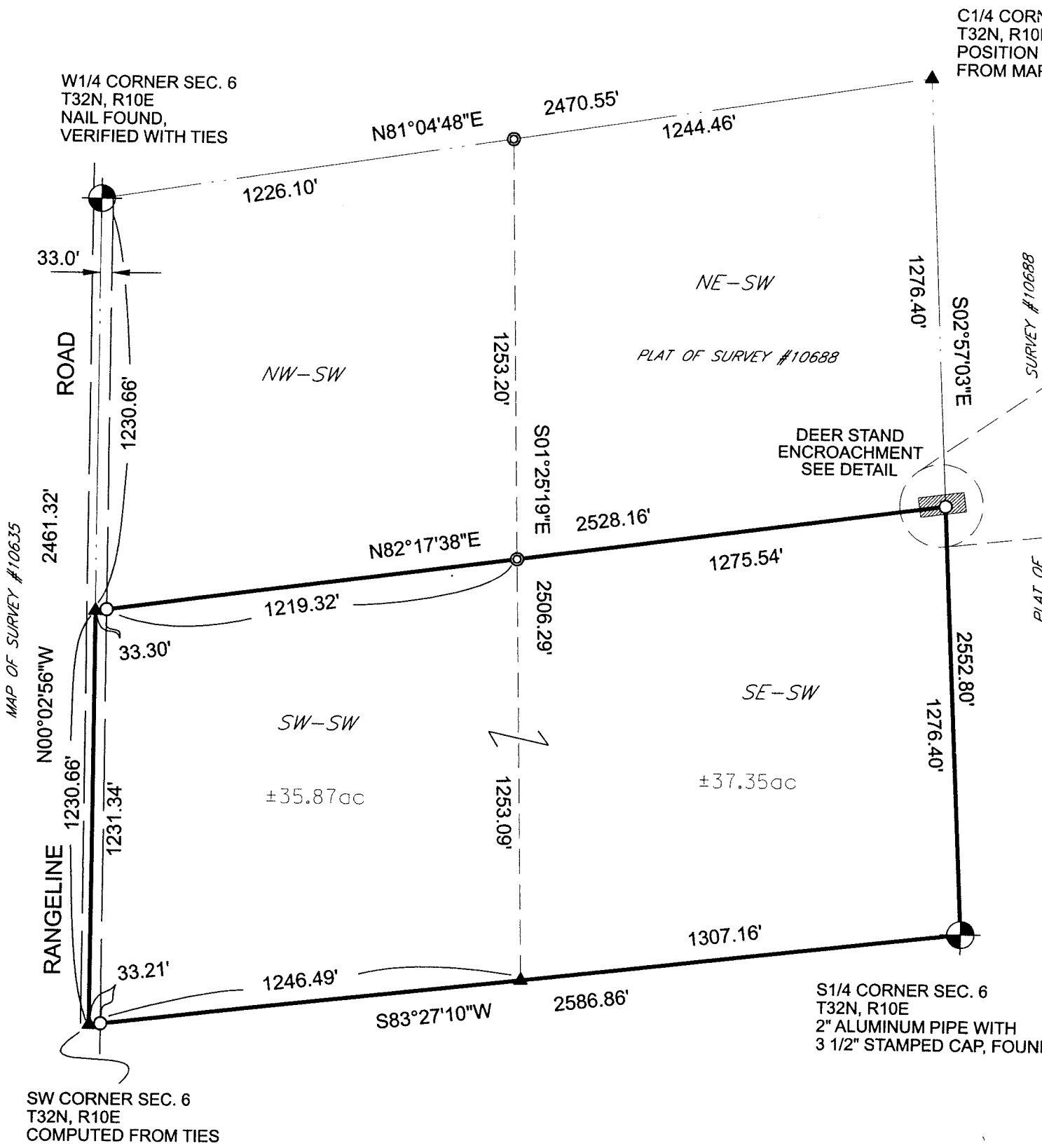

I, EUGENE C. UTTECH, REGISTERED LAND SURVEYOR OF THE STATE OF WISCONSIN, HEREBY CERTIFY TO MY CLIENT, MIDWEST LAND COMPANY, INC. THAT I HAVE SURVEYED, AND MAPPED THE PARCELS SHOWN UPON THIS PLAT OF SURVEY. THAT I HAVE PERFORMED SAID SURVEY UNDER THE DIRECTION OF MR. BRUCE HOBRIGHT, AGENT TO THE OWNER, THAT I HAVE COMPLIED WITH CHAPTER A E7 OF THE WISCONSIN ADMINISTRATIVE CODE, AND THAT SAID SURVEY IS A TRUE AND CORRECT REPRESENTATION OF THE EXTERIOR BOUNDARIES OF LAND SURVEYED TO THE BEST OF MY KNOWLEDGE AND BELIEF.

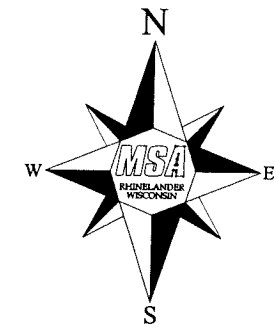
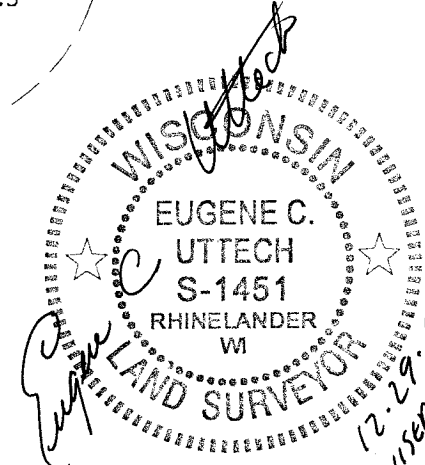

BEARINGS REFERENCED
TO THE WEST LINE OF
THE SW 1/4 OF SECTION 6, T32N R10E,
RECORDED TO BEAR N00°02'56"W
AS SHOWN ON
MAP OF SURVEY #10635 RECORDED IN
COUNTY SURVEYOR'S OFFICE

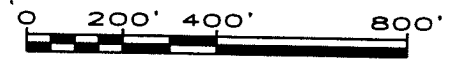

LEGEND

- 3/4" DIA. X 18" LONG
WEIGHING 1.5 LBS/FT.
- 1" I.P., FOUND
- ⊙ CORNER OF RECORD,
FOUND AS NOTED
- ▲ COMPUTED POSITION

PROJECT #11122000	SCALE: AS SHOWN	REVISED: 12/30/08 East line Bearing JLD
SHEET # 1 of 1	DRAWN BY: JEA	REVISED: 01/09/09 Right of Way JLD
DGN: ... \CADD \SEC6_SHT.dgn	CHECKED BY: ECU	
SURVEYOR: EUGENE C. UTTECH MSA PROFESSIONAL SERVICES, INC. 1835 N. STEVENS STREET RHINELANDER, WI 54501 (715) 362-3242		CLIENT: MIDWEST LAND COMPANY, INC. P.O. BOX 105 CUSTER, WI 54423
MSA PROFESSIONAL SERVICES TRANSPORTATION • MUNICIPAL DEVELOPMENT • ENVIRONMENTAL 2901 International Lane Madison, WI 53704 608-242-7779 1-800-446-0679 Fax: 608-242-5664 © MSA PROFESSIONAL SERVICES		RECORD # 20358 LANGLADE COUNTY SURVEYORS OFFICE DATE FILED 12/29/09 BY JLD/JSF