

MAP OF SURVEY

PART OF THE SW1/4-SE1/4 AND SE1/4-SE1/4, SECTION 27, T34N-R12E,
TOWN OF AINSWORTH, LANGLADE COUNTY, WISCONSIN

BEARINGS REFERENCED TO THE LANGLADE
COUNTY COORDINATE SYSTEM GRID.

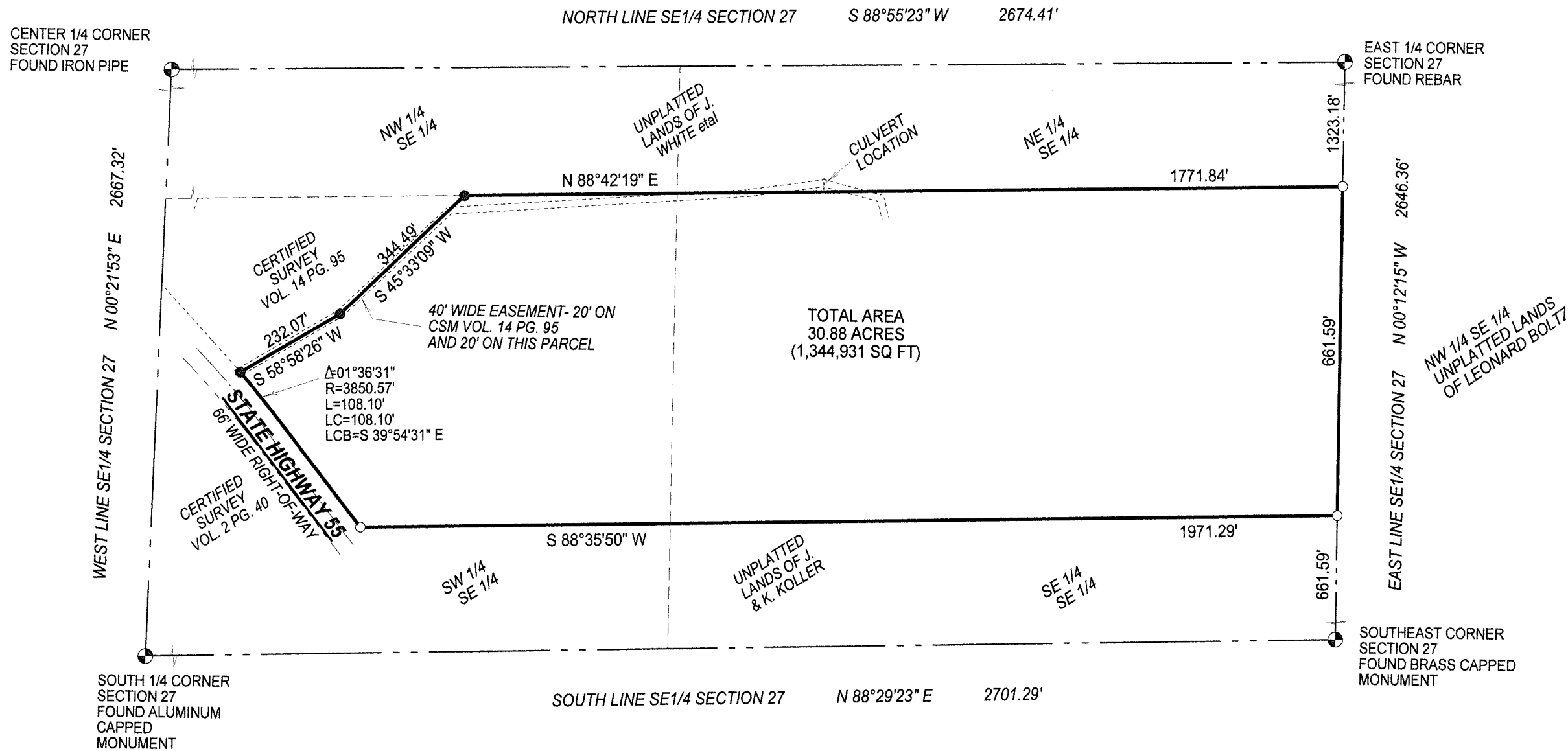

LEGEND

- FOUND IRON PIPE
- SET 1.32" OD X 24" LONG IRON PIPE WEIGHING 1.68 #/LF

SCALE 1 INCH = 250 FEET



SURVEYED BY:
 RUSCH ENGINEERING & SURVEYING LLC
 400 RUSCH ROAD
 ANTIGO, WI 54409
 (715)623-5044
 PROJECT #07-4628



I, TIMOTHY J. RUSCH REGISTERED LAND SURVEYOR, DO HEREBY CERTIFY:

THAT I HAVE SURVEYED AND MAPPED BY THE ORDER OF BILL LeTOURNEAU, OWNER, A PARCEL DESCRIBED IN DEED #374186 LOCATED IN THE SW1/4 SE1/4 AND THE SE1/4 SE1/4, SECTION 27, T34N-R12E.

THAT THIS SURVEY WAS FOR THE PURPOSE OF LOCATING PROPERTY BOUNDARIES ONLY OTHER GEOGRAPHICAL FEATURES WERE NOT MAPPED.

THAT THIS IS A TRUE AND CORRECT REPRESENTATION OF THE BOUNDARIES SURVEYED TO THE BEST OF MY KNOWLEDGE AND BELIEF.

RECORD # 20360
 LANGLADE COUNTY SURVEYORS OFFICE
 DATE FILED: 1/30/09 BY: D. TRUSTY