

MAP OF SURVEY

PART OF THE SW1/4 OF SECTION 3,
T31N-R12E, TOWN OF POLAR
LANGLADE COUNTY, WISCONSIN

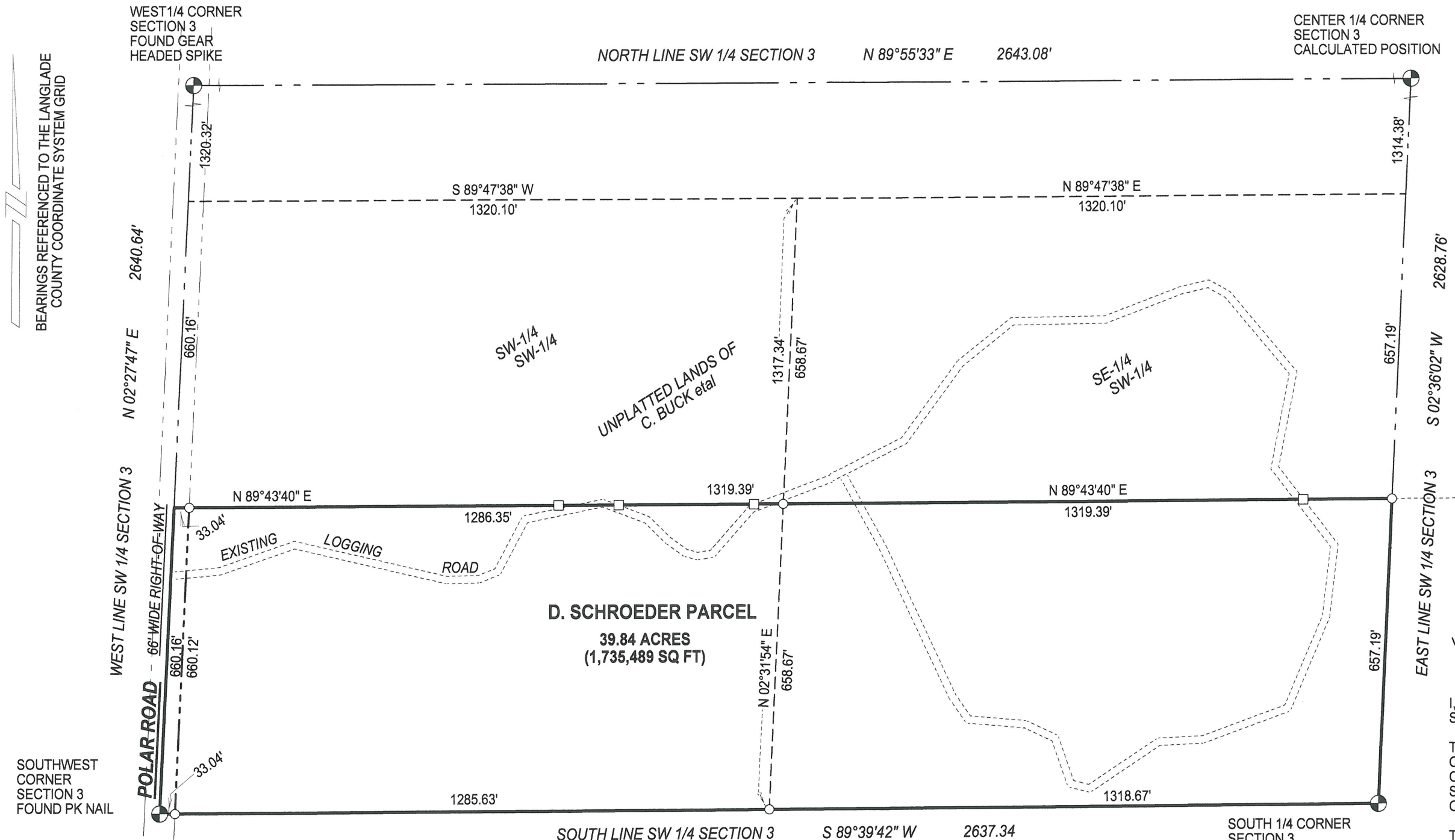

BEARINGS REFERENCED TO THE LANGLADE COUNTY COORDINATE SYSTEM GRID

WEST 1/4 CORNER SECTION 3
FOUND GEAR HEADED SPIKE

CENTER 1/4 CORNER SECTION 3
CALCULATED POSITION

WEST LINE SW 1/4 SECTION 3
N 02°27'47" E 2640.64'

EAST LINE SW 1/4 SECTION 3
S 02°36'02" W 2628.76'

SOUTH LINE SW 1/4 SECTION 3
S 89°39'42" W 2637.34'

SW-1/4 SW-1/4

SE-1/4 SW-1/4

D. SCHROEDER PARCEL
39.84 ACRES
(1,735,489 SQ FT)

EXISTING LOGGING ROAD

UNPLATTED LANDS OF C. BUCK et al

UNPLATTED LANDS OF W & L McFARLANE

UNPLATTED LANDS OF G & M FLAK

UNPLATTED LANDS OF A & B HOFFMANN

SOUTHWEST CORNER SECTION 3
FOUND PK NAIL

SOUTH 1/4 CORNER SECTION 3
FOUND ALUMINUM CAPPED MONUMENT



I, TIMOTHY J. RUSCH, REGISTERED LAND SURVEYOR, DO HEREBY CERTIFY:

THAT I HAVE SURVEYED AND MAPPED BY THE ORDER OF RON SCHROEPFER, AGENT FOR THE OWNER, A PARCEL BEING THE S 1/2 OF THE SW1/4-SW1/4 AND THE S 1/2 OF THE SE1/4-SW1/4 OF SECTION 3, T31N-R12E.

THAT THIS SURVEY WAS FOR THE PURPOSE OF LOCATING PROPERTY BOUNDARIES ONLY. OTHER GEOGRAPHICAL FEATURES WERE NOT MAPPED.

THAT THIS IS A TRUE AND CORRECT REPRESENTATION OF THE BOUNDARIES SURVEYED TO THE BEST OF MY KNOWLEDGE AND BELIEF.

SURVEYED BY:
RUSCH ENGINEERING & SURVEYING LLC
400 RUSCH ROAD
ANTIGO, WI 54409
(715)623-5044
PROJECT # 07-4657

- LEGEND**
- SET 1" OD X 24" LONG IRON PIPE WEIGHING 1.68 #/LF
 - SET WOOD LATH AT INTERSECTION OF EXISTING LOGGING ROAD AND PROPERTY LINE

RECORD # 20361
LANGLADE COUNTY SURVEYORS OFFICE
DATE FILED: 1/30/09 BY: D.T.