

MAP OF SURVEY

PART OF THE NW1/4 SW 1/4 AND NE1/4 SW1/4 AND PART OF THE SW1/4 NW 1/4 AND SE1/4 NW1/4 OF SECTION 19, T34N-R11E, TOWN OF ELCHO, LANGLADE COUNTY, WISCONSIN

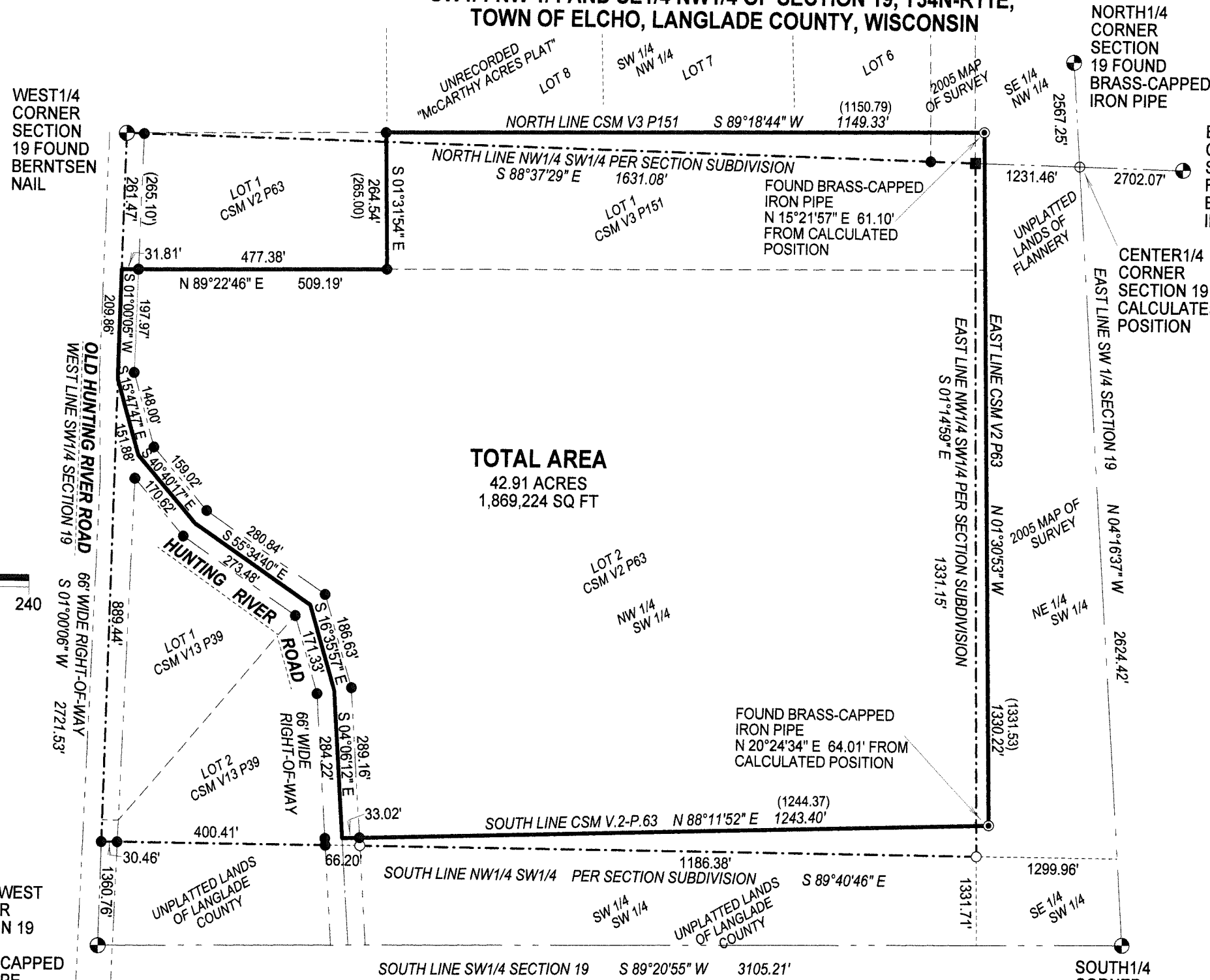

BEARINGS REFERENCED TO THE LANGLADE COUNTY COORDINATE SYSTEM GRID



TOTAL AREA
42.91 ACRES
1,869,224 SQ FT

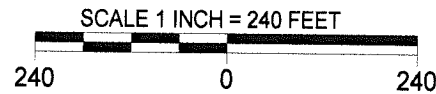

LEGEND

- SET 1.05 OD X 24" LONG IRON PIPE WEIGHING 1.13 LB/LF
- FOUND IRON PIPE
- FOUND CROSS CHISELED IN LARGE ROCK.
- () RECORD DISTANCE

SOUTHWEST CORNER SECTION 19 FOUND BRASS-CAPPED IRON PIPE

I, TIMOTHY J. RUSCH, REGISTERED LAND SURVEYOR, DO HEREBY CERTIFY:

THAT I HAVE SURVEYED AND MAPPED BY THE ORDER OF TIMOTHY YOUNG, OWNER, A PARCEL BEING PART OF THE NW1/4 OF THE SW1/4 OF SECTION 19, T34N-R11E.

THAT THIS SURVEY WAS FOR THE PURPOSE OF LOCATING PROPERTY BOUNDARIES ONLY. OTHER GEOGRAPHICAL FEATURES WERE NOT MAPPED.

THAT THIS IS A TRUE AND CORRECT REPRESENTATION OF THE BOUNDARIES SURVEYED TO THE BEST OF MY KNOWLEDGE AND BELIEF.

SURVEY NOTES:
IN OCTOBER, 1979, W.F. KELLY SURVEYED, MONUMENTED, AND MAPPED THE NW1/4 SW1/4 OF SECTION 19, REFERENCING NOTES FROM A PRIOR SURVEY OF SECTION 19 DONE BY SURVEYOR BORTH. THE NOTES W.F. KELLY REFERENCED HAVE NOT BEEN FOUND, AND WERE POSSIBLY REFERENCED IN ERROR.

IN DECEMBER, 2005 I SURVEYED AND MAPPED ALL OF SECTION 19, PERFORMING A COMPLETE SECTION SUBDIVISION. I SET THE "FORTY CORNERS" BASED ON THIS SUBDIVISION. THIS CREATES SEVERAL GAPS AND OVERLAPS WHEN COMPARED WITH THE PREVIOUS WORK DONE BY KELLY.

WHILE THE BOUNDARY LINES AS DESCRIBED IN KELLY'S MAPS DO NOT COINCIDE WITH THOSE INDICATED BY THE SECTION SUBDIVISION, THEY MAY REPRESENT OCCUPATIONAL EVIDENCE OF POSSESSION.

SURVEYED BY:
RUSCH ENGINEERING & SURVEYING LLC
400 RUSCH ROAD
ANTIGO, WI 54409
(715)623-5044
PROJECT # 06-4576

RECORD # 20362
LANGLADE COUNTY SURVEYORS OFFICE
DATE FILED: 1/30/09 BY: D.T.