

MAP OF SURVEY

PART OF THE SE1/4 OF THE NW1/4 OF SECTION 28 T30N-R11E, TOWN OF ROLLING LANGLADE COUNTY, WISCONSIN

BEARINGS REFERENCED TO THE LANGLADE COUNTY
COORDINATE SYSTEM GRID

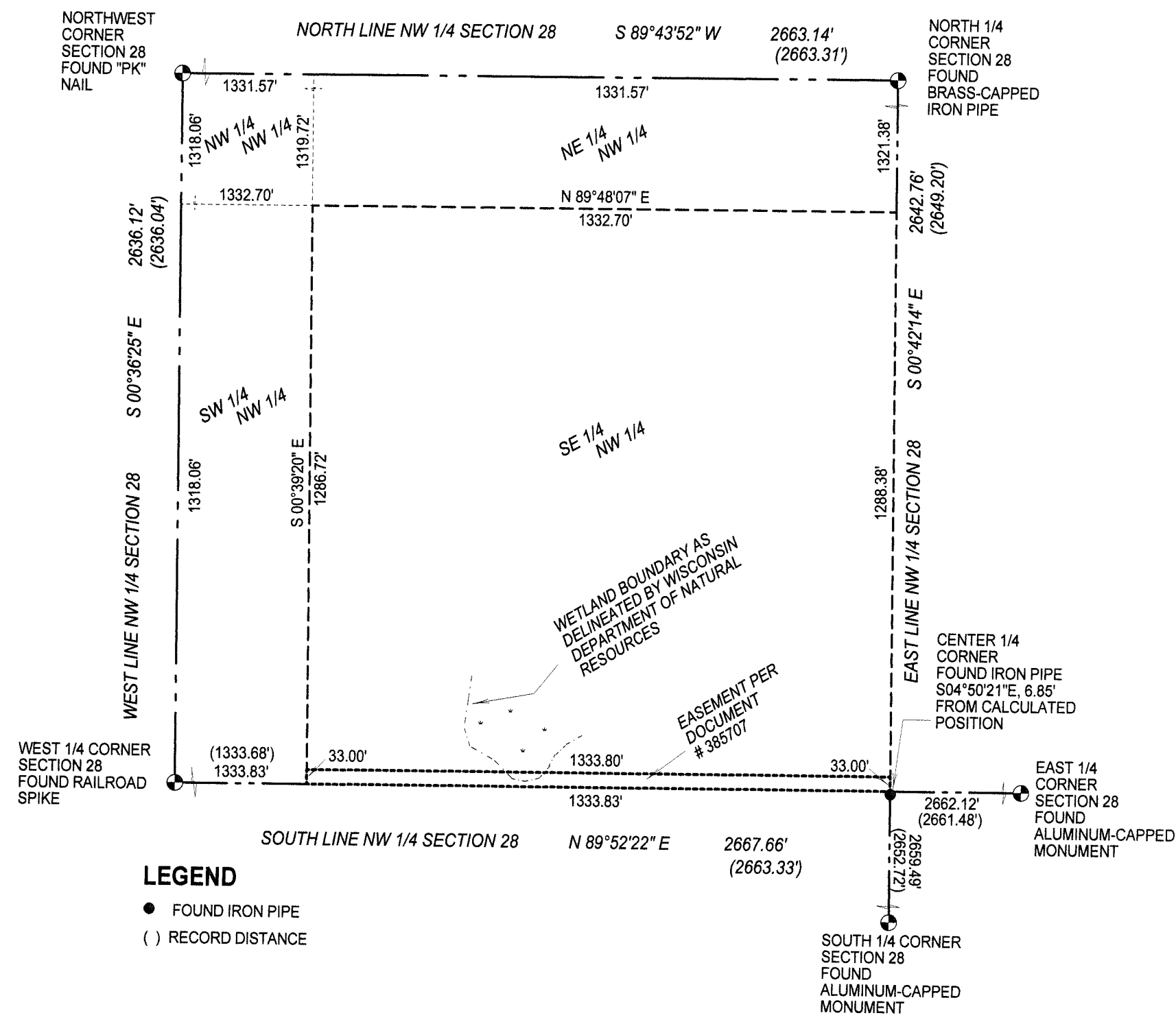

NOTE:
MARKED NORTH AND SOUTH EASEMENT
LINES WITH WOOD LATH AND RIBBON

LEGEND
● FOUND IRON PIPE
() RECORD DISTANCE

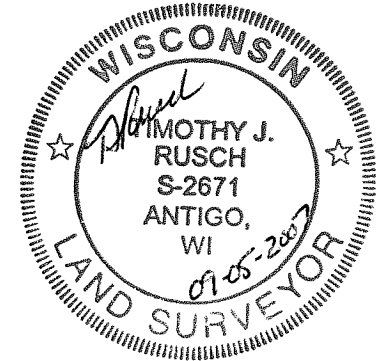
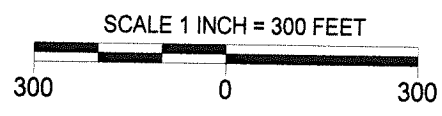

I, TIMOTHY J. RUSCH, REGISTERED LAND SURVEYOR, DO HEREBY CERTIFY:

THAT I HAVE SURVEYED AND MAPPED BY THE ORDER OF DOUG COENEN, AN EASEMENT DESCRIBED IN DEED #385707, LOCATED IN THE SE1/4-NW1/4 OF SECTION 28, T30N-R11E. MR COENEN IS THE ADJOINING LANDOWNER AND BENEFITS FROM SAID EASEMENT.

THAT THIS SURVEY WAS FOR THE PURPOSE OF LOCATING THE EASEMENT ONLY. OTHER GEOGRAPHICAL FEATURES WERE NOT MAPPED.

THAT THIS IS A TRUE AND CORRECT REPRESENTATION OF THE EASEMENT SURVEYED TO THE BEST OF MY KNOWLEDGE AND BELIEF.

SURVEYED BY:
RUSCH ENGINEERING & SURVEYING LLC
400 RUSCH ROAD
ANTIGO, WI 54409
(715)623-5044
PROJECT # 07-4664

RECORD # 20363
LANGLADE COUNTY SURVEYORS OFFICE
DATE FILED: 11/30/09 BY: D. TUSTY