

PLAT OF SURVEY

PART OF THE NE1/4 OF THE NW1/4
SECTION 26, T32N-R9E
TOWN OF VILAS, LANGLADE COUNTY, WISCONSIN

RECORD # 20364
LANGLADE COUNTY SURVEYORS OFFICE
DATE FILED: 11/30/19 BY: D. Tlusty

NORTHWEST
CORNER
SECTION 26
FOUND PK NAIL

NORTH LINE NW 1/4 SECTION 26
COUNTY HIGHWAY "C" 90' WIDE RIGHT-OF-WAY

N 89°18'53" W
2643.98'

NORTH 1/4 CORNER
SECTION 26 FOUND
BERTENSEN NAIL

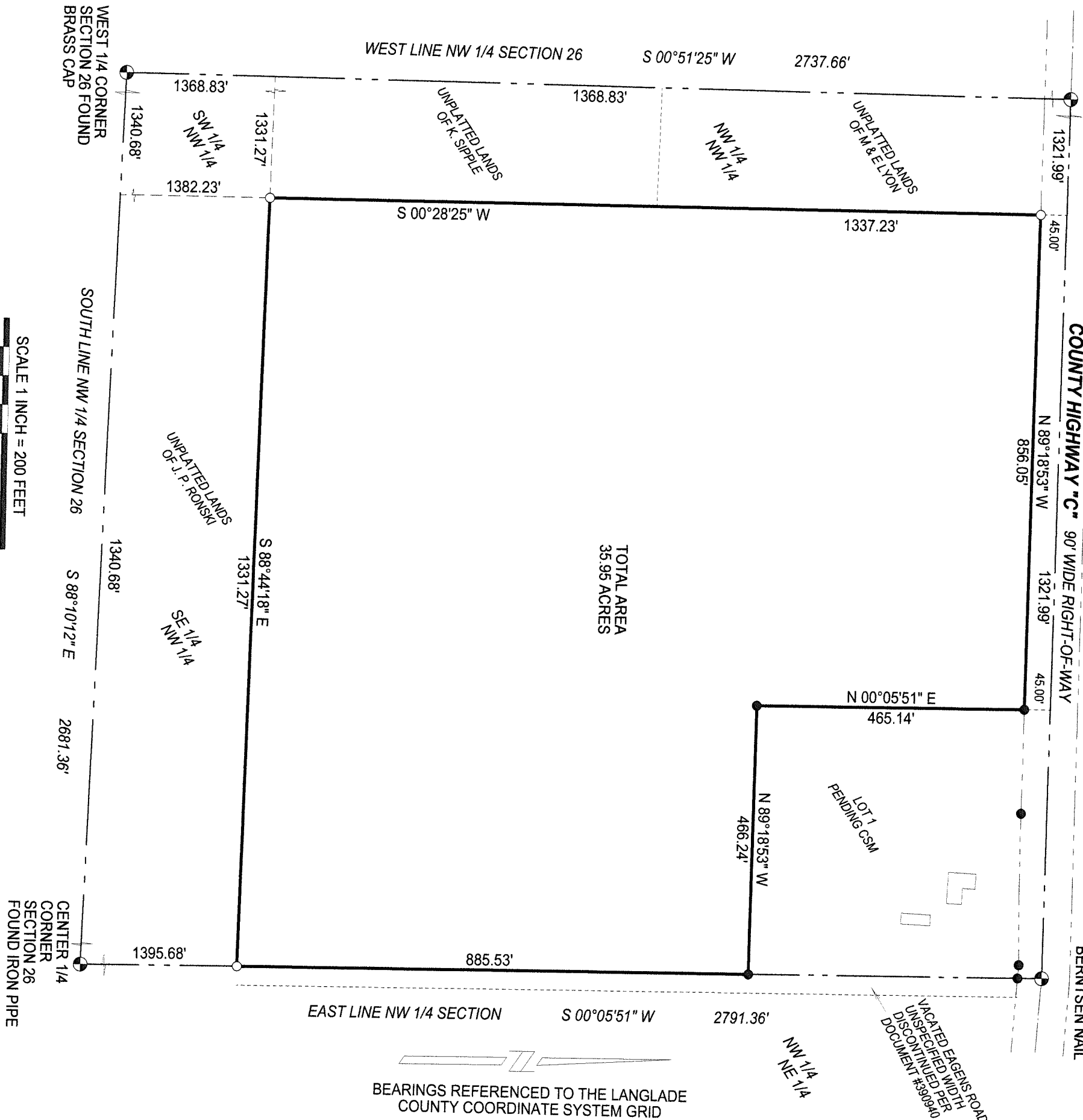

BEARINGS REFERENCED TO THE LANGLADE COUNTY COORDINATE SYSTEM GRID

LEGEND

- SET 1" X 24" IRON PIPE WEIGHING 1.68 LB/LF
- FOUND IRON PIPE

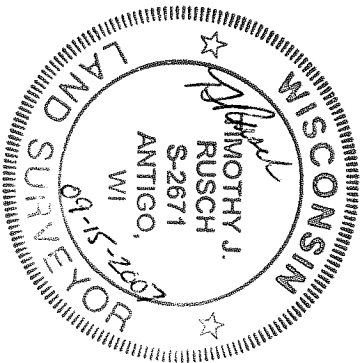

SURVEYED BY:
RUSCH ENGINEERING & SURVEYING LLC
400 RUSCH ROAD
ANTIGO, WI 54409
(715)623-5044
PROJECT # 07-4675

I, TIMOTHY J. RUSCH, REGISTERED LAND SURVEYOR, DO HEREBY CERTIFY:
THAT I HAVE SURVEYED AND MAPPED BY THE ORDER OF TONI SCHNEIDER, REALTOR, A PARCEL BEING PART OF THE NE1/4 OF THE NW1/4 OF SECTION 26, T32N-R9E.
THAT THIS SURVEY WAS FOR THE PURPOSE OF LOCATING PROPERTY BOUNDARIES ONLY. OTHER GEOGRAPHICAL FEATURES WERE NOT MAPPED.
THAT THIS IS A TRUE AND CORRECT REPRESENTATION OF THE BOUNDARIES SURVEYED TO THE BEST OF MY KNOWLEDGE AND BELIEF.