

TIMBER WOLF LAND SURVEYING - DEAN A. WILLIAMS RLS - 2468

# MAP OF SURVEY

PART OF THE NORTH 1/2  
OF THE SE-1/4  
7-34-11  
ELCHO



BEARINGS REFERENCED  
TO THE EAST LINE OF THE SE 1/4  
SECTION 7, T34N, R11E,  
TO BEAR: N0°27'02"W.

LEGAL DESCRIPTIONS:

**PARCEL 1**  
COMMENCING AT THE SOUTHEAST CORNER OF 7-34-11; THENCE N0°27'02"W, 1335.09 FEET TO THE SOUTH 1/16 OF SECTIONS 7 AND 8, THENCE S88°01'11"W, 33.01 FEET TO THE POINT OF BEGINNING FOR PARCEL 1; THENCE CONTINUING S88°01'11"W, 2910.59 FEET, TO THE S-C 1/16 CORNER; THENCE N6°59'04"E, 222.65 FEET; THENCE N78°41'55"E, 1903.79 FEET; THENCE N77°20'22"E, 100.00 FEET; THENCE S0°27'02"E, 476.99 FEET; THENCE N88°01'11"E, 913.58 FEET; THENCE S0°27'02"E, 70.02 FEET TO THE POINT OF BEGINNING FOR PARCEL 1 CONTAINING 18.811 ACRES.

**PARCEL 2**  
COMMENCING AT THE SOUTHEAST CORNER OF 7-34-11; THENCE N0°27'02"W, 1335.09 FEET TO THE SOUTH 1/16 OF SECTIONS 7 AND 8, THENCE S88°01'11"W, 2943.61 FEET TO THE S-C 1/16 CORNER; THENCE N6°59'04"E, 222.65 FEET; TO THE POINT OF BEGINNING FOR THENCE CONTINUING N6°59'04"E, 361.62 FEET; THENCE N77°07'41"E, 1966.74 FEET; THENCE S0°27'02"E, 402.08 FEET; THENCE S77°20'22"W, 100.00 FEET; THENCE S78°41'55"W, 1903.79 FEET TO POINT OF BEGINNING FOR PARCEL 2 CONTAINING 16.811 ACRES.

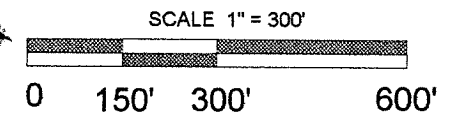
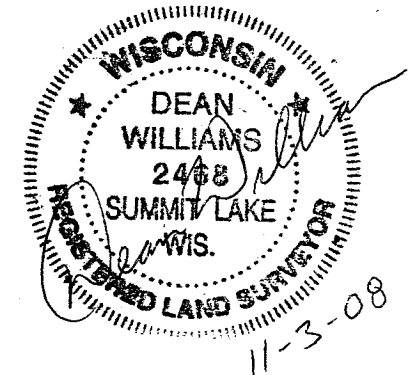
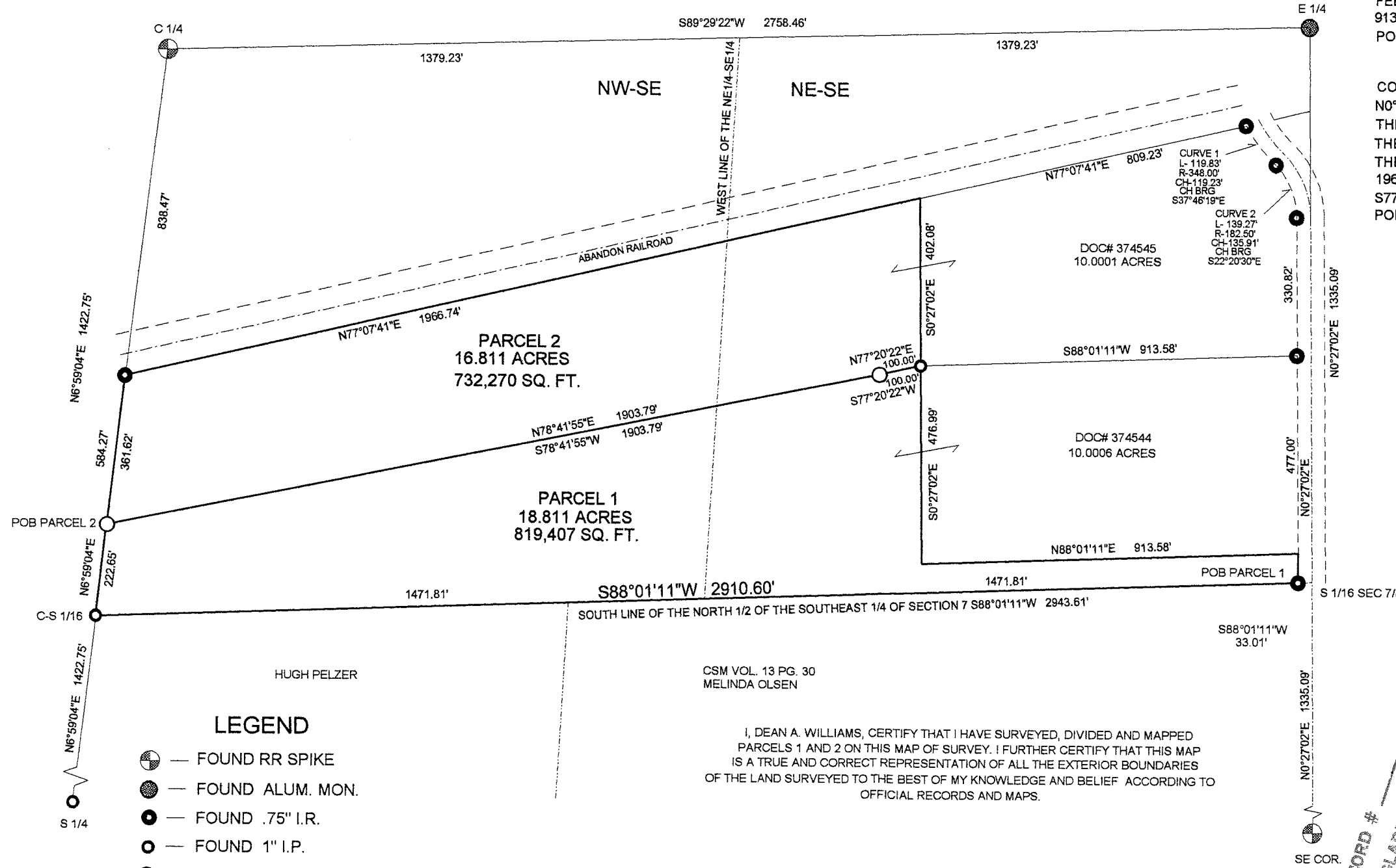

- LEGEND**
- — FOUND RR SPIKE
  - — FOUND ALUM. MON.
  - — FOUND .75" I.R.
  - — FOUND 1" I.P.
  - — SET 1.03" X 30" I.P. 1.13 LBS/FT

CSM VOL. 13 PG. 30  
MELINDA OLSEN

I, DEAN A. WILLIAMS, CERTIFY THAT I HAVE SURVEYED, DIVIDED AND MAPPED PARCELS 1 AND 2 ON THIS MAP OF SURVEY. I FURTHER CERTIFY THAT THIS MAP IS A TRUE AND CORRECT REPRESENTATION OF ALL THE EXTERIOR BOUNDARIES OF THE LAND SURVEYED TO THE BEST OF MY KNOWLEDGE AND BELIEF ACCORDING TO OFFICIAL RECORDS AND MAPS.

RECORD # 20365  
 LANGLADE COUNTY SURVEYORS OFFICE  
 DATE FILED: 11/3/08 BY: D. HUSTY

TIMBER WOLF LAND SURVEYING	
DEAN A. WILLIAMS RLS-2468	
DIANE ALEXANDER	
11/3/2008	MAP# 2008 - 3