

MAP OF SURVEY

PART OF SECTION 30, T30N-R12E,
TOWN OF NORWOOD, LANGLADE
COUNTY, WISCONSIN

BEARINGS REFERENCED TO THE LANGLADE
COUNTY COORDINATE SYSTEM GRID

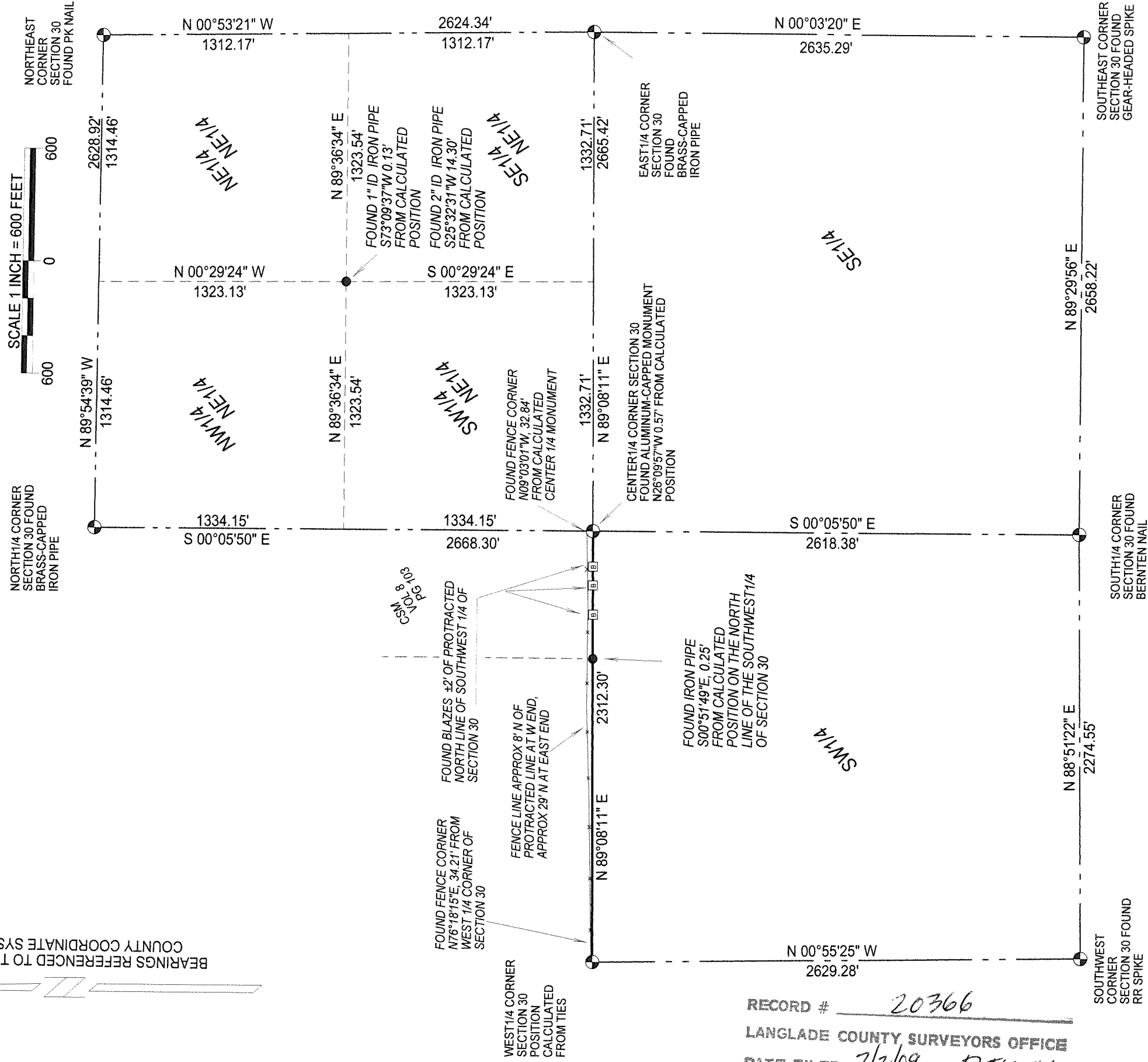

RECORD # 20366
LANGLADE COUNTY SURVEYORS OFFICE
DATE FILED: 2/2/09 BY: D. T. LUSKY

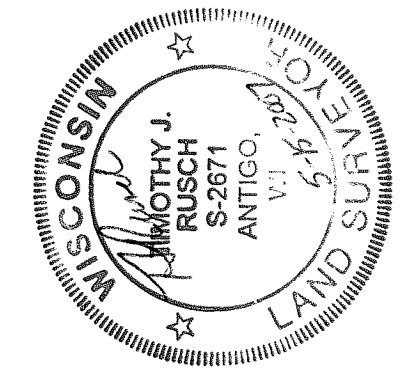

I, TIMOTHY J. RUSCH, REGISTERED LAND SURVEYOR, DO HEREBY CERTIFY:
THAT I HAVE SURVEYED AND MAPPED BY THE ORDER OF ALFRED SCHULZ, OWNER, A PARCEL BEING PART SECTION 30, T30N-R12E.
THAT THIS SURVEY WAS FOR THE PURPOSE OF LOCATING PROPERTY BOUNDARIES ONLY. OTHER GEOGRAPHICAL FEATURES WERE NOT MAPPED.
THAT THIS IS A TRUE AND CORRECT REPRESENTATION OF THE BOUNDARIES SURVEYED TO THE BEST OF MY KNOWLEDGE AND BELIEF.

- LEGEND**
- FOUND IRON PIPE
 - ▣ FOUND BLAZED TREES

SURVEYED BY:
RUSCH ENGINEERING & SURVEYING LLC
400 RUSCH ROAD
ANTIGO, WI 54409
(715)623-5044
PROJECT # 06-4583