

MAP OF SURVEY

THE NORTHEAST 1/4 OF THE NORTHWEST 1/4, SECTION 36, T31N-R11E, TOWN OF ANTIGO, LANGLADE COUNTY, WISCONSIN

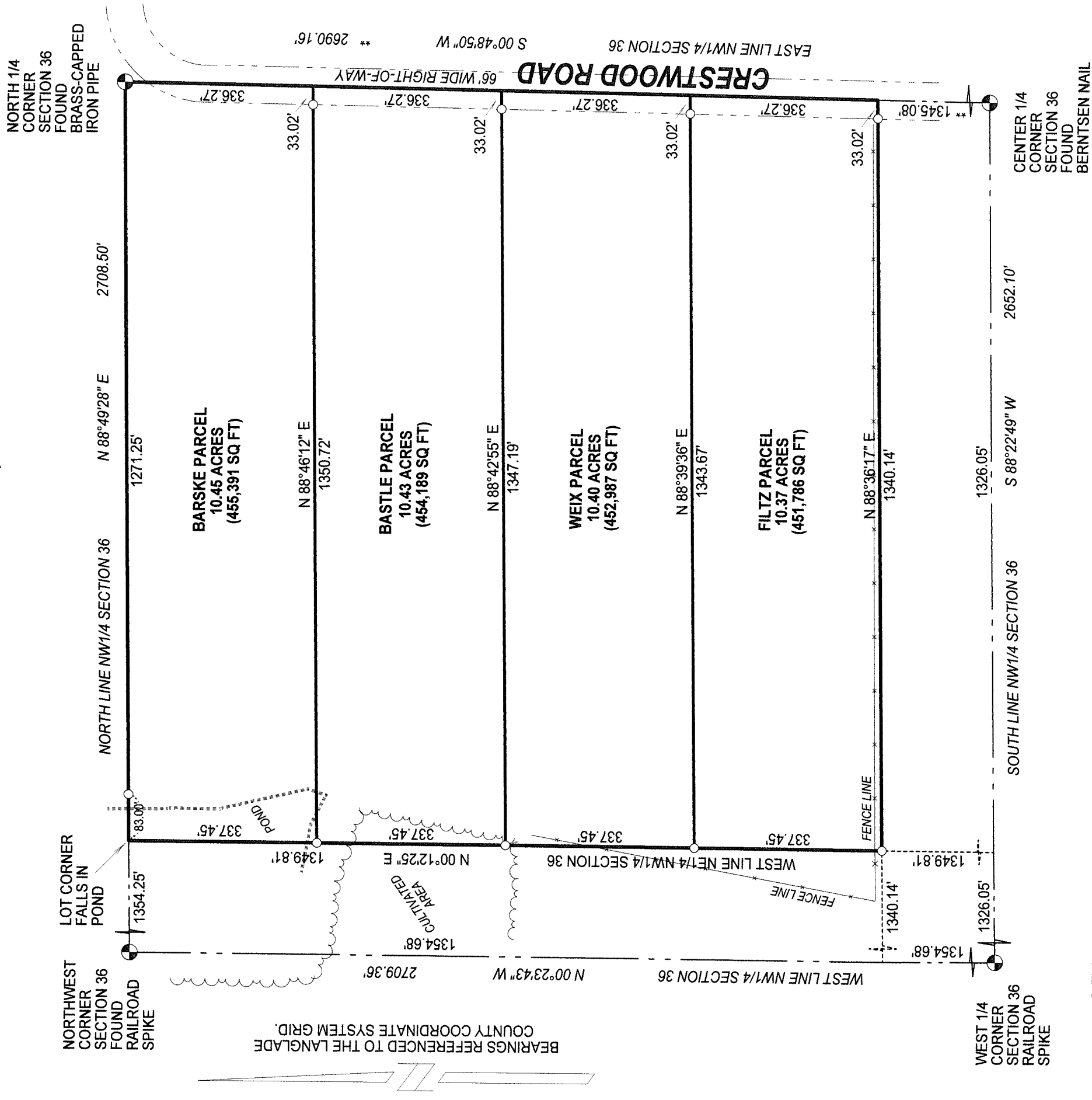

LEGEND

- SET 1.05" OD X 24" LONG IRON PIPE WEIGHING 1.13 #/LF

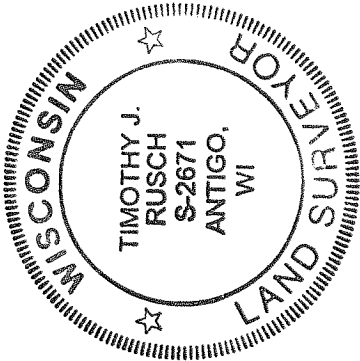

SURVEYED BY:
 RUSCH ENGINEERING & SURVEYING LLC
 400 RUSCH ROAD
 ANTIGO, WI 54409
 (715)623-5044
 PROJECT #07-4626

RECORD # 20367
 LANGLADE COUNTY SURVEYORS OFFICE
 DATE FILED: 2/2/09 BY: D.T.

** CORRECTED 09/14/2007

I, TIMOTHY J. RUSCH, REGISTERED LAND SURVEYOR, DO HEREBY CERTIFY:

THAT I HAVE SURVEYED AND MAPPED BY THE ORDER OF TOM BARSKE, KEN BASTLE, TOM WEIX AND LEE FILTZ, OWNERS, THE NORTHEAST 1/4 OF THE NORTHWEST 1/4, SECTION 36, T31N-R11E.

THAT THIS SURVEY WAS FOR THE PURPOSE OF LOCATING PROPERTY BOUNDARIES AND LIMITED FEATURES ONLY. NOT ALL BUILDINGS, WETLANDS, ETC WERE MAPPED.

THAT THIS IS A TRUE AND CORRECT REPRESENTATION OF THE BOUNDARIES SURVEYED TO THE BEST OF MY KNOWLEDGE AND BELIEF.