

FLAT OF SURVEY

OF PART OF THE NORTH 1/2 OF THE SE 1/4, SECTION 14, TOWNSHIP 31 NORTH, RANGE 14 EAST,

PREPARED FOR: MR. MEISER

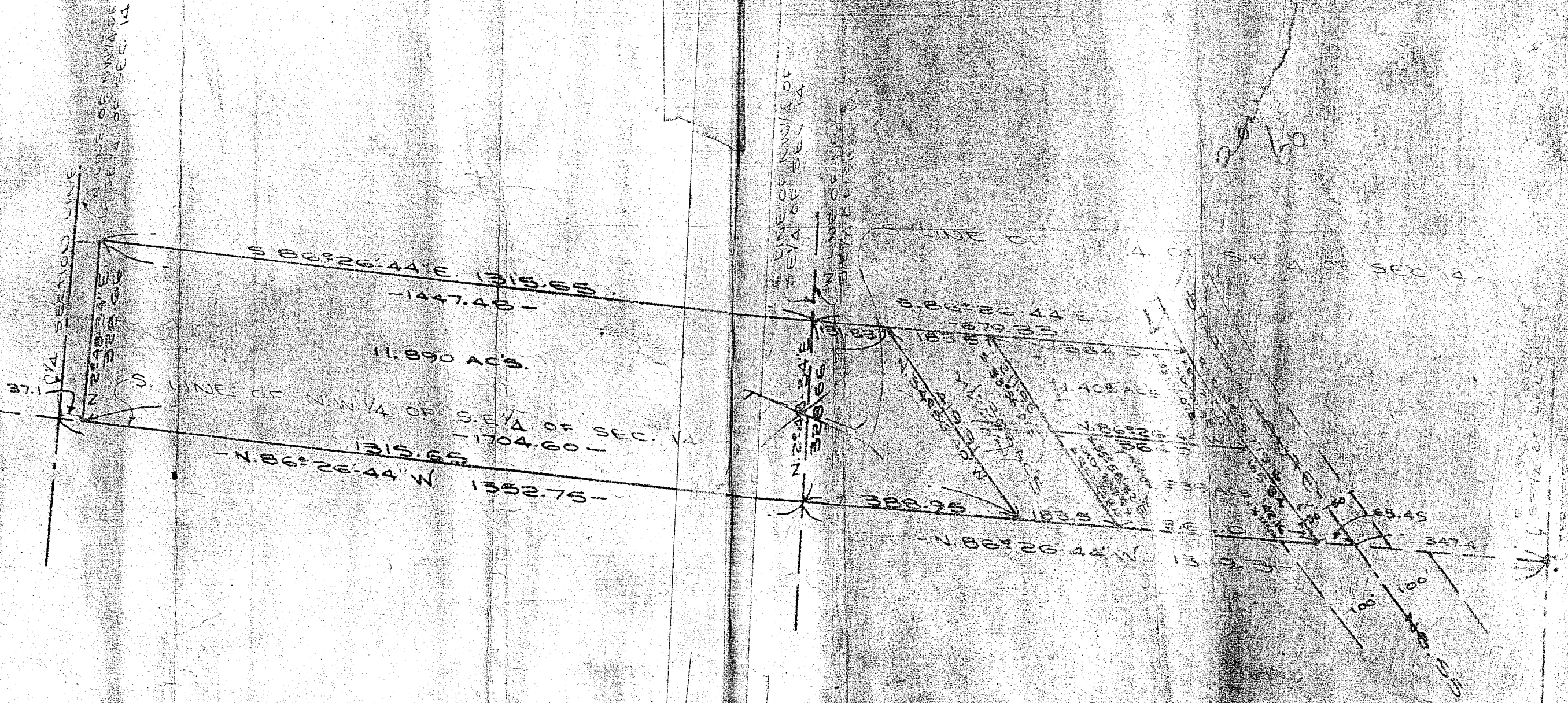

RECORD # 20368  
~~20747~~ PUBLIC COM  
 LANGLADE COUNTY SURVEYORS OFFICE  
 DATE FILED: 2/2/09 BY: D. FLUSTY