

# PLAT OF SURVEY

PART OF THE SW1/4 OF THE NE1/4 OF SECTION 19,  
T. 33 N., R. 11 E., TOWN OF UPHAM,  
LANGLADE COUNTY, WISCONSIN

BEARINGS REFERENCED TO THE LANGLADE  
COUNTY COORDINATE SYSTEM GRID

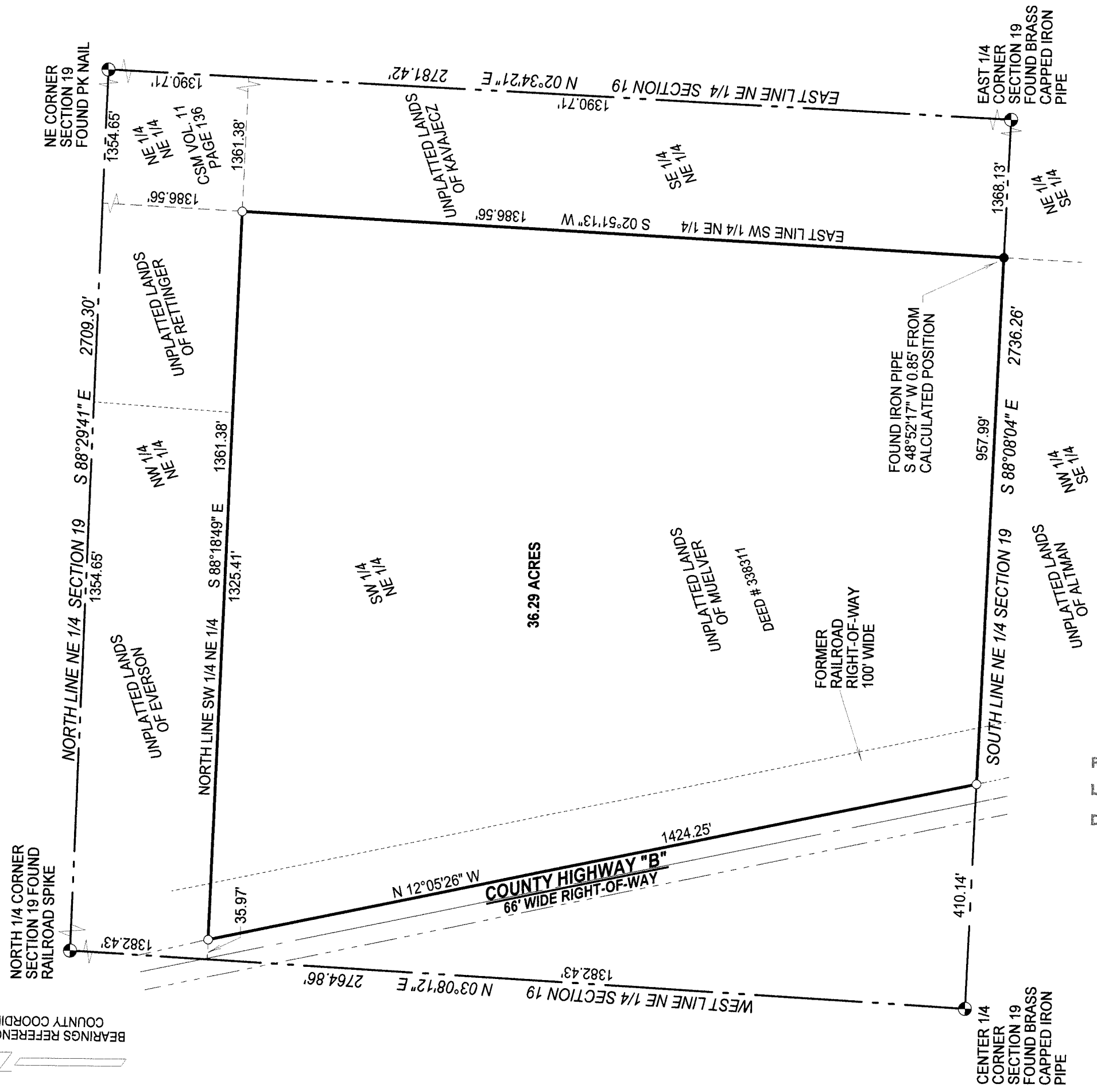

RECORD # 20372  
LANGLADE COUNTY SURVEYORS OFFICE  
DATE FILED: 3/26/09 BY: D. TLUSTY

**LEGEND**

- ◻ PUBLIC LAND SURVEY CORNER
- FOUND IRON PIPE
- SET 1.315" O.D. X 24" LONG IRON PIPE WEIGHING 1.65#/LF

**SCALE 1" = 200'**

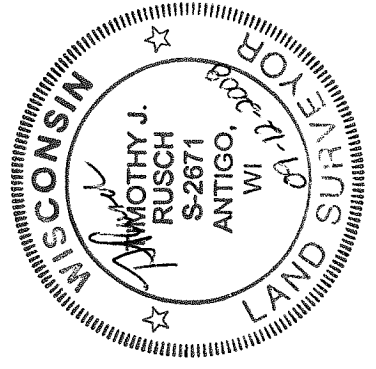

SURVEYED BY:  
RUSCH ENGINEERING & SURVEYING LLC  
400 RUSCH ROAD  
ANTIGO, WI 54409  
(715)623-5044  
PROJECT # 08-4751

I, TIMOTHY J. RUSCH, REGISTERED LAND SURVEYOR, DO HEREBY CERTIFY:

THAT I HAVE SURVEYED AND MAPPED BY THE ORDER OF JERRY MUELVNER, OWNER, A PARCEL BEING A PART OF THE SW1/4 OF THE NE1/4 OF SECTION 19, T33N-R11E.

THAT THIS SURVEY WAS FOR THE PURPOSE OF LOCATING PROPERTY BOUNDARIES ONLY. OTHER GEOGRAPHICAL FEATURES WERE NOT MAPPED.

THAT THIS IS A TRUE AND CORRECT REPRESENTATION OF THE BOUNDARIES SURVEYED TO THE BEST OF MY KNOWLEDGE AND BELIEF.