

# PLAT OF SURVEY

PART OF THE NE 1/4 OF THE SE 1/4  
OF SECTION 2, T30N-R11E,  
TOWN OF ROLLING, LANGLADE COUNTY, WISCONSIN

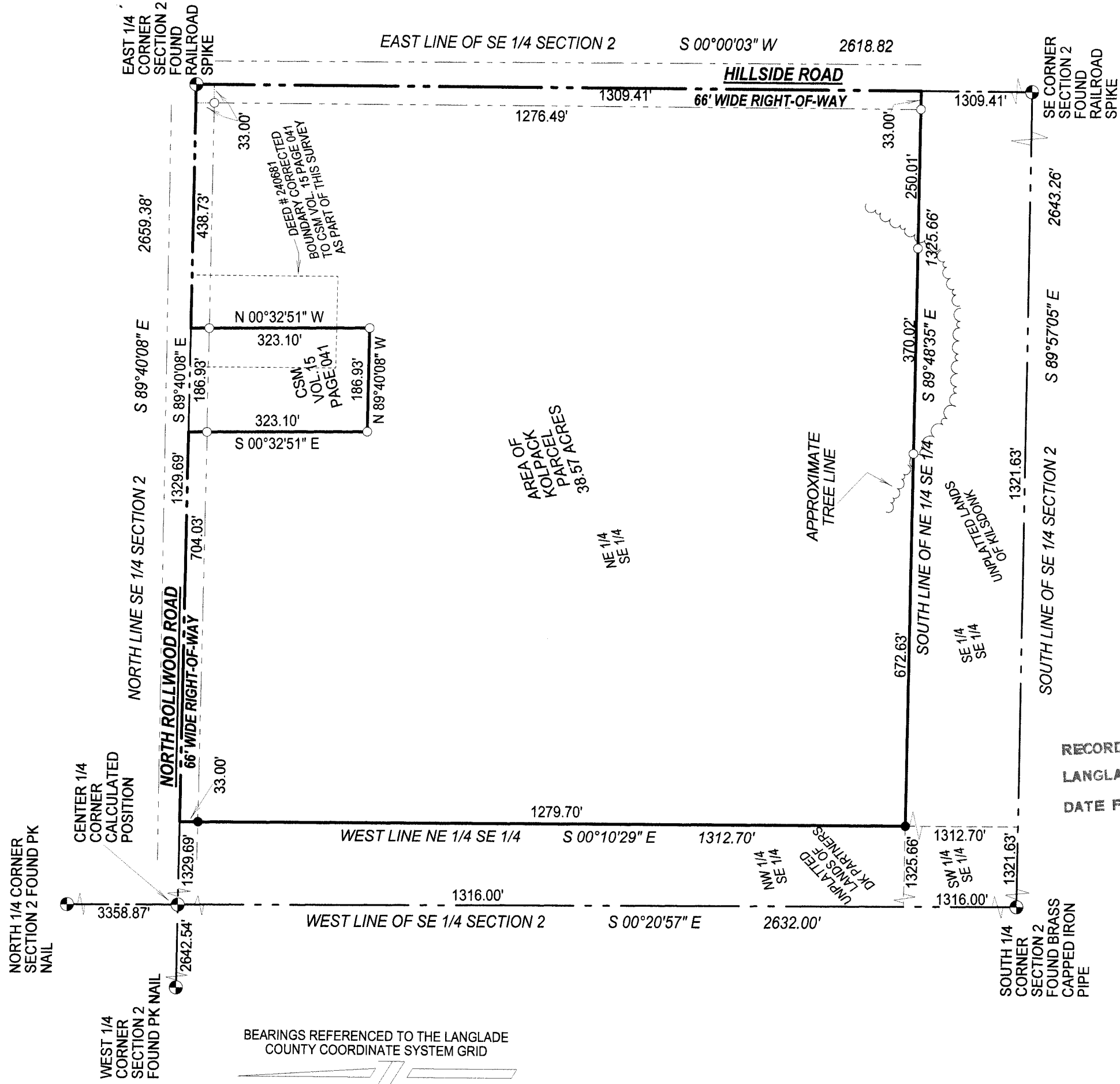

SCALE: 1" = 200'

## LEGEND

- PUBLIC LAND SURVEY CORNER
- FOUND IRON PIPE
- SET 1.315" O.D. X 18" LONG IRON PIPE WEIGHING 1.65#/#LF

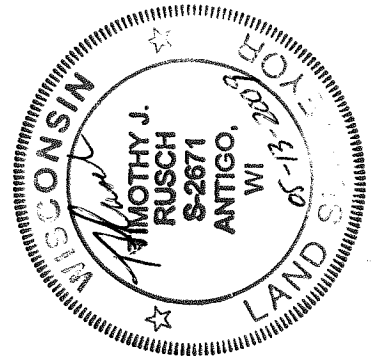

RECORD # 20373  
LANGLADE COUNTY SURVEYORS OFFICE  
DATE FILED: 5/19/09 BY: D. Flusty

I, TIMOTHY J. RUSCH, REGISTERED LAND SURVEYOR, DO  
HEREBY CERTIFY:

THAT I HAVE SURVEYED AND MAPPED BY THE ORDER OF  
KEN KOLPACK, OWNER, A PARCEL BEING A PART OF THE  
NE 1/4 OF THE SE 1/4 OF SECTION 2, T30N-R11E.

THAT THIS SURVEY WAS FOR THE PURPOSE OF LOCATING  
PROPERTY BOUNDARIES ONLY. OTHER GEOGRAPHICAL  
FEATURES WERE NOT MAPPED.

THAT THIS IS A TRUE AND CORRECT REPRESENTATION OF  
THE BOUNDARIES SURVEYED TO THE BEST OF MY  
KNOWLEDGE AND BELIEF.

REVISED 05/13/2009  
CORRECTED IDENTIFICATION  
OF EAST 1/4 CORNER

SURVEYED BY:  
RUSCH ENGINEERING & SURVEYING LLC  
400 RUSCH ROAD  
ANTIGO, WI 54409  
(715)623-5044  
PROJECT # 08-4742