

MAP OF SURVEY

THE NE1/4 NE 1/4, SECTION 2,
T34N-R11E, TOWN OF ELCHO,
LANGLADE COUNTY, WISCONSIN

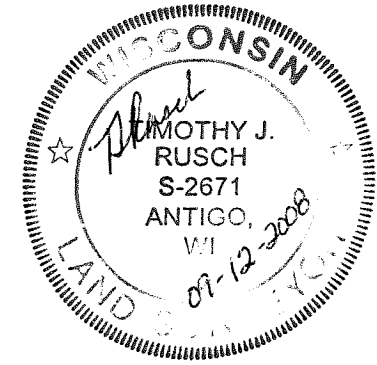

LEGEND

- FOUND IRON PIPE
- SET 1.32" OD X 24" IRON PIPE WEIGHING 1.65 LB/LF

SCALE 1 INCH = 300 FEET



I, TIMOTHY J. RUSCH, REGISTERED LAND SURVEYOR, DO HEREBY CERTIFY:
 THAT I HAVE SURVEYED AND MAPPED BY THE ORDER OF FRANK GEIGER, OWNER, THE NE1/4 NE1/4 OF SECTION 2, T34N-R11E.
 THAT THIS SURVEY WAS FOR THE PURPOSE OF LOCATING PROPERTY BOUNDARIES ONLY. OTHER GEOGRAPHICAL FEATURES WERE NOT MAPPED.
 THAT THIS IS A TRUE AND CORRECT REPRESENTATION OF THE BOUNDARIES SURVEYED TO THE BEST OF MY KNOWLEDGE AND BELIEF.

SURVEYED BY:
RUSCH ENGINEERING & SURVEYING LLC
 400 RUSCH ROAD
 ANTIGO, WI 54409
 (715)623-5044
 PROJECT # 08-4725

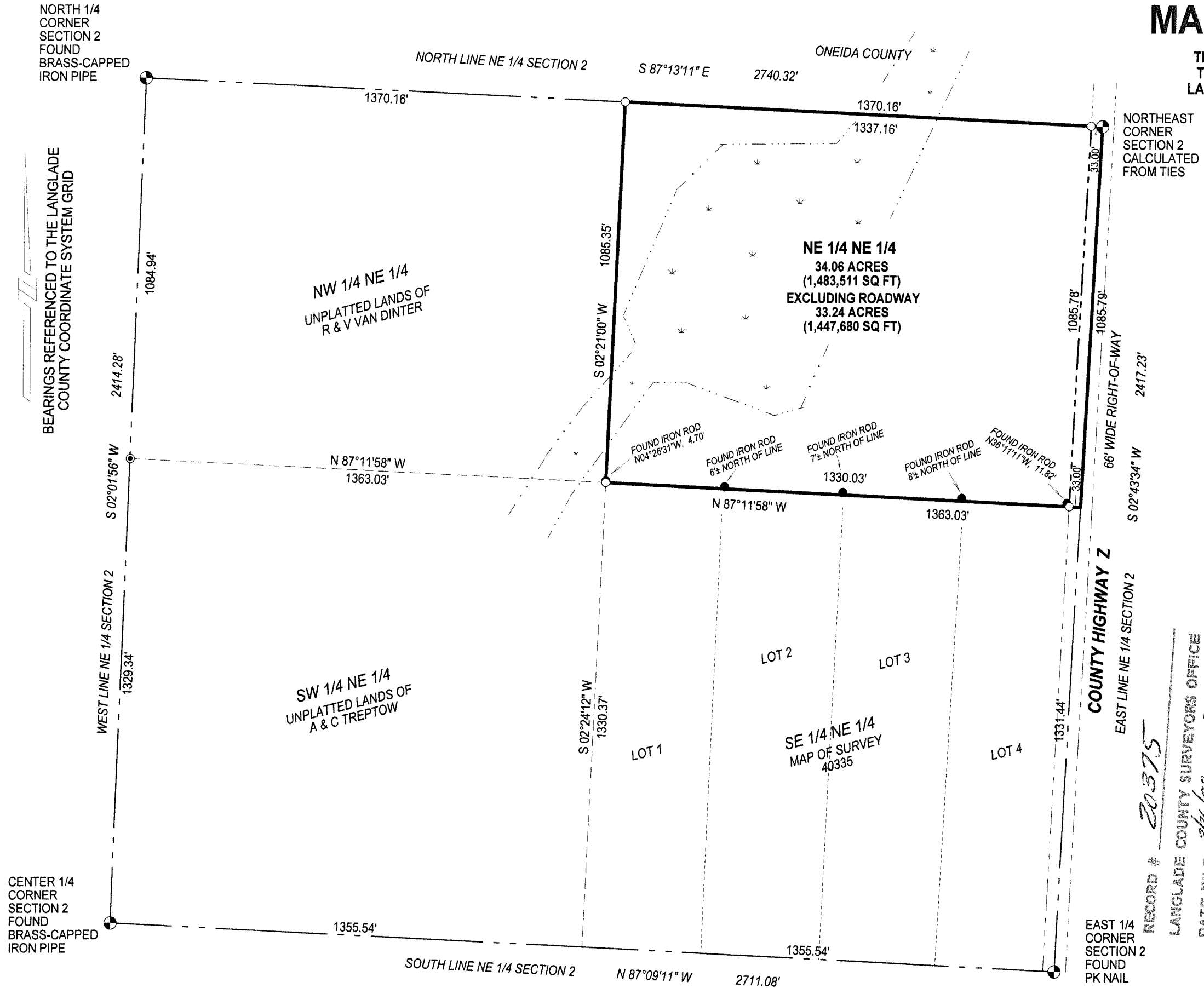

RECORD # 20375
 LANGLADE COUNTY SURVEYORS OFFICE
 DATE FILED: 3/24/09 BY: DJR/STY

BEARINGS REFERENCED TO THE LANGLADE COUNTY COORDINATE SYSTEM GRID