

MAP OF SURVEY

PART OF THE NW 1/4- NE 1/4 AND NE 1/4-NE 1/4, SECTION 23, AND PART OF THE SE 1/4-SE1/4 SECTION 14, T33N-R13E, TOWN OF LANGLADE, LANGLADE COUNTY, WISCONSIN

BEARINGS REFERENCED TO THE LANGLADE COUNTY COORDINATE SYSTEM GRID.

SCALE 1 INCH = 120 FEET

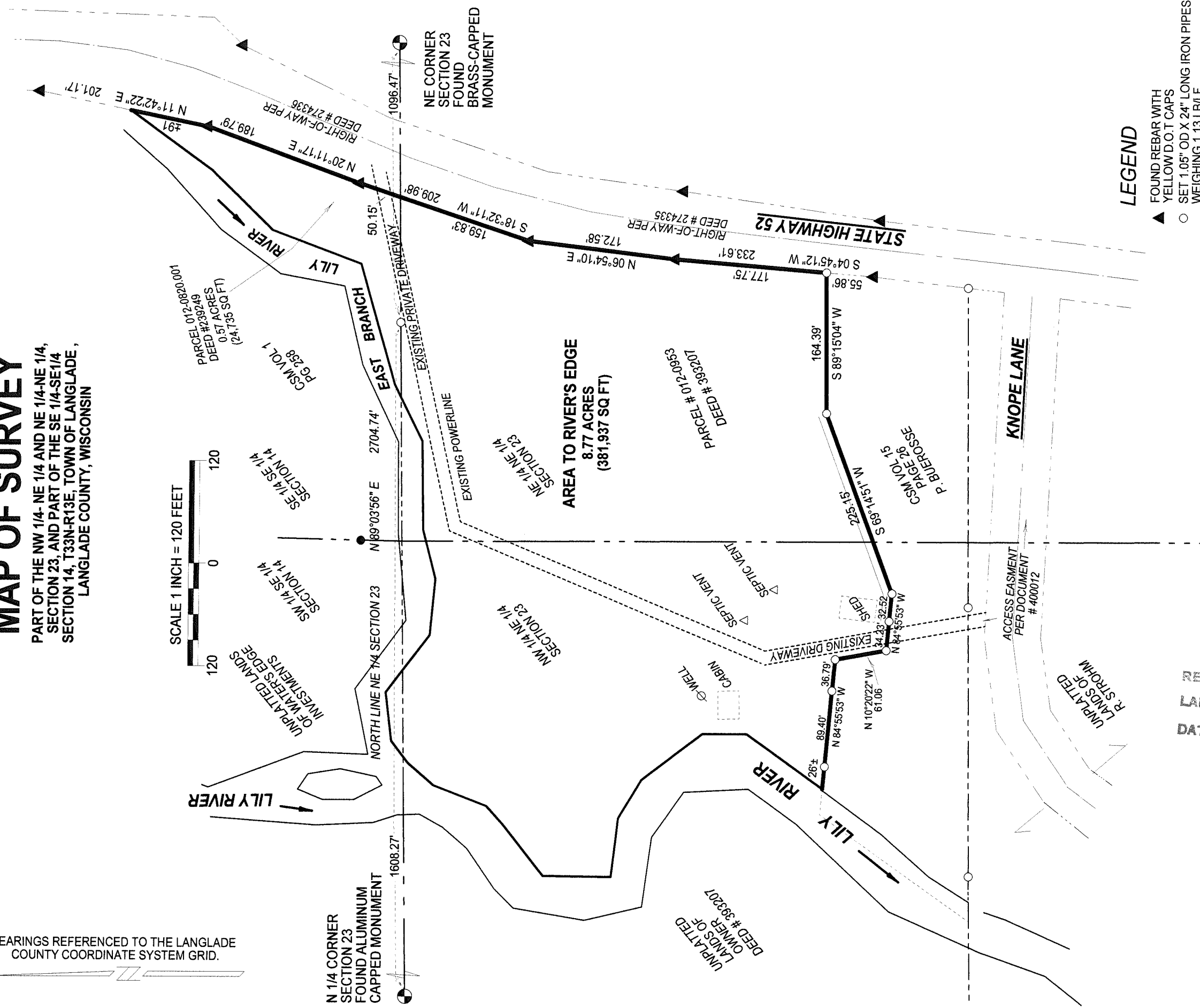
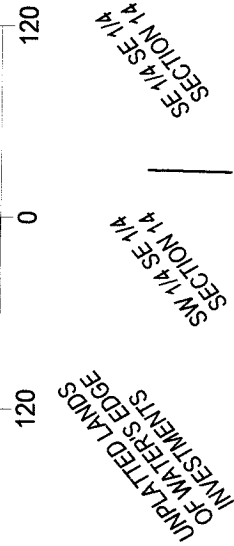

LEGEND

- ▲ FOUND REBAR WITH YELLOW D.O.T CAPS
- SET 1.05" OD X 24" LONG IRON PIPES WEIGHING 1.13 LB/LF
- FOUND IRON PIPE

I TIMOTHY J. RUSCH, REGISTERED LAND SURVEYOR, DO HEREBY CERTIFY:

THAT I HAVE SURVEYED AND MAPPED BY THE ORDER OF D & W INVESTMENTS, OWNERS, PART OF THE NW 1/4-NE 1/4 AND NE 1/4-NE 1/4 OF SECTION 23, AND PART OF SE 1/4-SE 1/4, SECTION 14, T33N-R13E, BEING THOSE LANDS OF OWNER LYING SOUTH AND EAST OF THE LILY RIVER AND THE EAST BRANCH OF THE LILY RIVER.

THAT THIS SURVEY WAS FOR THE PURPOSE OF LOCATING PROPERTY BOUNDARIES AND THE MAPPED FEATURES ONLY.

THAT THIS IS A TRUE AND CORRECT REPRESENTATION OF THE BOUNDARIES SURVEYED TO THE BEST OF MY KNOWLEDGE AND BELIEF.

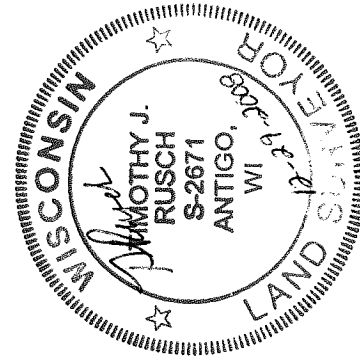

RECORD # 20377
 LANGLADE COUNTY SURVEYORS OFFICE
 DATE FILED: 3/26/09 BY: D. TRUSTY

SURVEYED BY:
 RUSCH ENGINEERING & SURVEYING LLC
 400 RUSCH ROAD
 ANTIGO, WI 54409
 (715) 623-5044
 PROJECT #07-4780