

# MAP OF SURVEY

THE SE 1/4-NE 1/4 AND NE 1/4-SE 1/4 OF SECTION 25, T30N- R11E,  
TOWN OF ROLLING, LANGLADE COUNTY, WISCONSIN

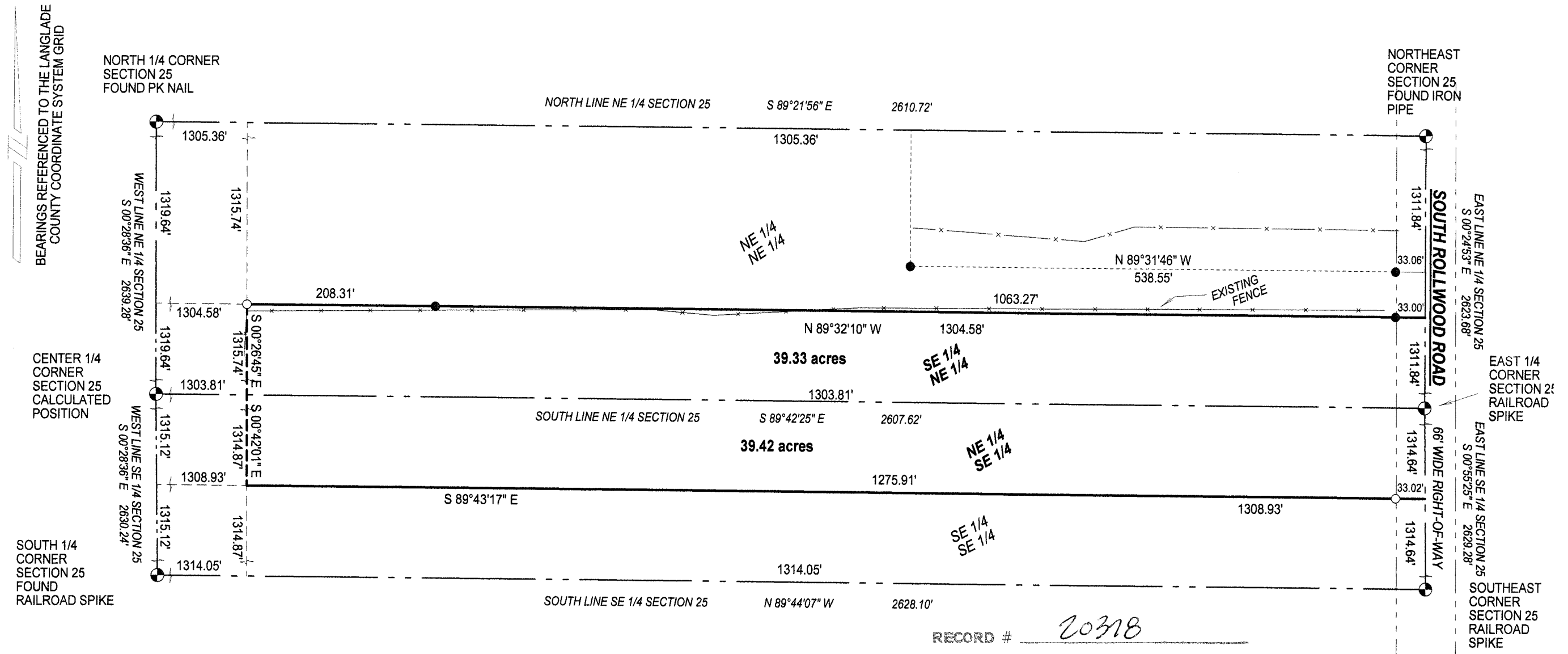

BEARINGS REFERENCED TO THE LANGLADE COUNTY COORDINATE SYSTEM GRID

CENTER 1/4 CORNER SECTION 25 CALCULATED POSITION

SOUTH 1/4 CORNER SECTION 25 FOUND RAILROAD SPIKE

## LEGEND

- FOUND IRON PIPE
- SET 1.32 X 24" IRON PIPE WEIGHING 1.68 LB/LF

SURVEYED BY:  
RUSCH ENGINEERING & SURVEYING LLC  
400 RUSCH ROAD  
ANTIGO, WI 54409  
(715)623-5044  
PROJECT # 07-4679

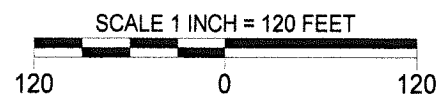

RECORD # 20318  
LANGLADE COUNTY SURVEYORS OFFICE  
DATE FILED: 3/26/09 BY: D. TRUSTY

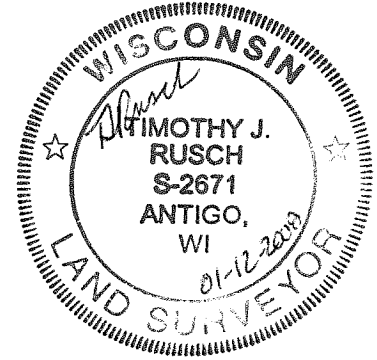

TIMOTHY J. RUSCH, REGISTERED LAND SURVEYOR, DO HEREBY CERTIFY:

THAT I HAVE SURVEYED AND MAPPED BY THE ORDER OF DARLENE ECKERMAN, OWNER, PORTIONS OF THE SE 1/4 NE 1/4 AND NE 1/4 SE 1/4 OF SECTION 25, T30N-R11E.

THAT THIS SURVEY WAS FOR THE PURPOSE OF LOCATING CERTAIN PROPERTY BOUNDARIES ONLY. OTHER GEOGRAPHICAL FEATURES WERE NOT SURVEYED OR MAPPED.

THAT THIS IS A TRUE AND CORRECT REPRESENTATION OF THE BOUNDARIES SURVEYED TO THE BEST OF MY KNOWLEDGE AND BELIEF.