

**WEST & SOUTH LINE SURVEY OF THE NW 1/4 - NE 1/4, SECTION 23, T33N, R09E,
TOWN OF SUMMIT, LANGLADE COUNTY, WISCONSIN**

NORTH 1/4 SECTION 23

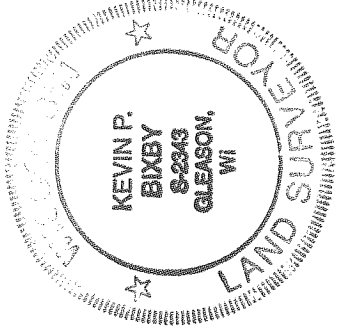
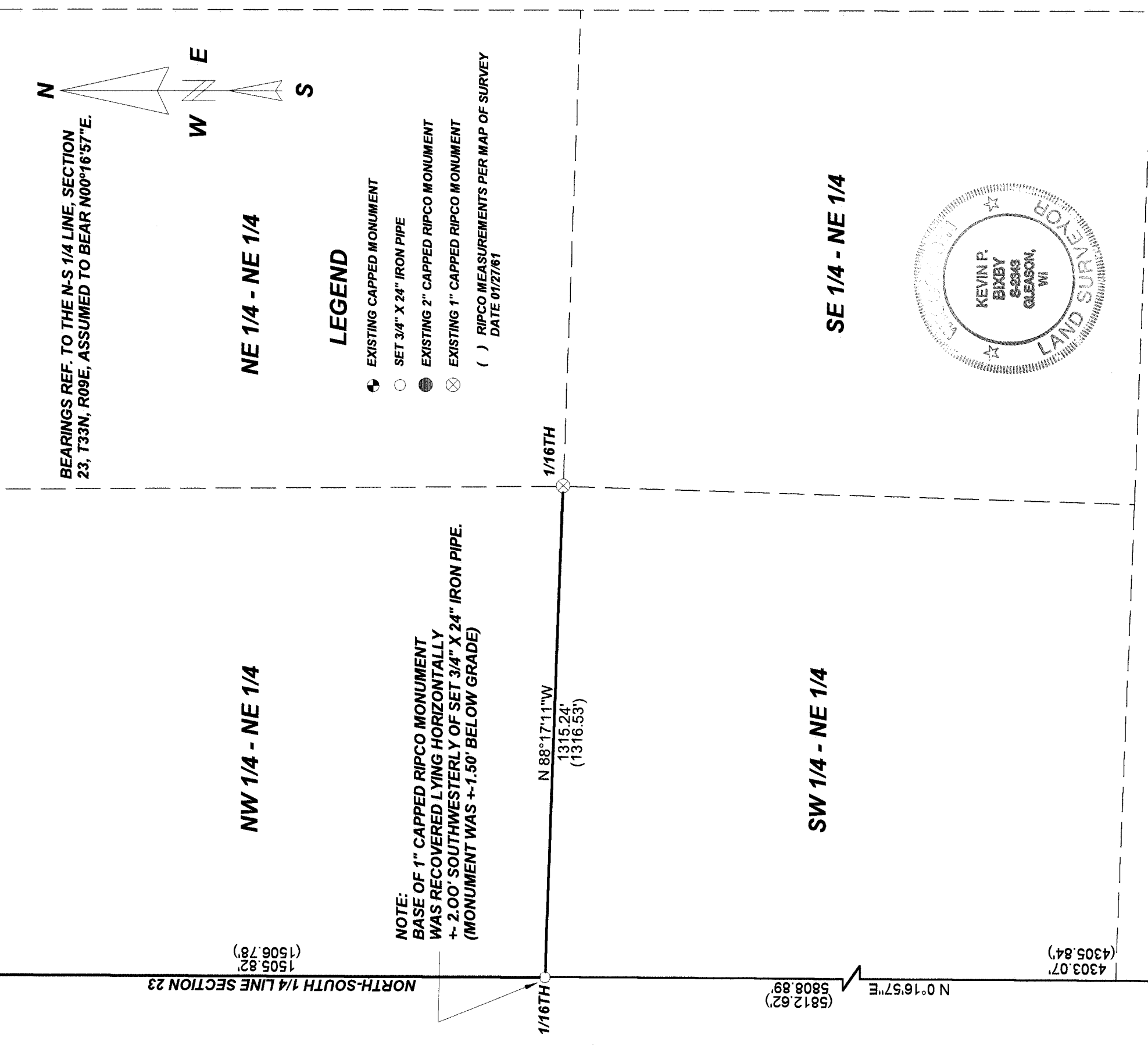

I, KEVIN P. BIXBY, HEREBY CERTIFY THAT I HAVE SURVEYED THE ABOVE LINES UNDER THE DIRECTION OF SCOTT & SHARON VAN EPPS AND THAT THE ABOVE MAP IS A TRUE AND CORRECT REPRESENTATION OF THE LINES SURVEYED TO THE BEST OF MY KNOWLEDGE AND BELIEF THAT I HAVE COMPLIED WITH THE PROVISIONS OF AE 7 OF THE WISCONSIN ADMINISTRATIVE CODE.

Kevin P. Bixby
KEVIN P. BIXBY, P.E.S. 2343

RECORD # 20379
LANGLADE COUNTY SURVEYORS OFFICE
DATE FILED: 4/21/09 BY: D. PLUSCH

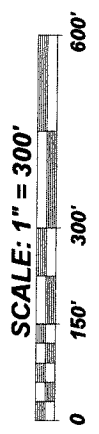

DWG. NO. **0458**
BIXBY LAND SURVEYING, INC.
P.O. BOX 1532, RHINELANDER, WI. 54501
PHONE NUMBER: 715-362-LAND

SURVEY FOR
SCOTT & SHARON VAN EPPS
GLEASON, WI.

SOUTH 1/4 SECTION 23