

# TRANSPORTATION PROJECT PLAT NO: 9835-03-21 - 4.02

S.T.H. 64 RELOCATION, WESTERN AVENUE - U.S.H. 45 NORTH, CITY OF ANTIGO

THAT PART OF THE SW 1/4 OF THE NE 1/4 AND THE NW 1/4 OF THE NE 1/4, SECTION 25 AND THE SW 1/4 OF THE SE 1/4, SECTION 24, ALL IN THE TOWNSHIP 31 NORTH, RANGE 10 EAST, TOWN OF ACKLEY EAST AND CITY OF ANTIGO, LANGLADE COUNTY, WISCONSIN.

RELOCATION ORDER STH 64 LANGLADE COUNTY

TO PROPERLY ESTABLISH, LAY OUT, WIDEN, ENLARGE, EXTEND, CONSTRUCT, RECONSTRUCT, IMPROVE, OR MAINTAIN A PORTION OF THE HIGHWAY DESIGNATED ABOVE, THE STATE OF WISCONSIN DEPARTMENT OF TRANSPORTATION DEEMS IT NECESSARY TO RELOCATE OR CHANGE SAID HIGHWAY AND ACQUIRE CERTAIN LANDS AND INTERESTS OR RIGHTS IN LANDS FOR THE ABOVE NAMED PROJECT.

TO EFFECT THIS CHANGE, PURSUANT TO AUTHORITY GRANTED UNDER SECTION 84.02 (3) AND 84.09, WISCONSIN STATUTES, THE DEPARTMENT OF TRANSPORTATION HEREBY ORDERS THAT:  
 1. THAT PORTION OF SAID HIGHWAY AS SHOWN ON THIS PLAT IS LAY OUT AND ESTABLISHED TO THE LINES AND WIDTHS AS SO SHOWN FOR THE ABOVE PROJECT.  
 2. THE LANDS OR INTERESTS OR RIGHTS IN LANDS AS SHOWN ON THIS PLAT ARE REQUIRED BY THE DEPARTMENT FOR THE ABOVE PROJECT AND SHALL BE ACQUIRED IN THE NAME OF THE STATE OF WISCONSIN, PURSUANT TO THE PROVISIONS OF SECTION 84.09 (1) OR (2), WISCONSIN STATUTES.

## SCHEDULE OF LANDS & INTERESTS REQUIRED

OWNER'S NAMES ARE SHOWN FOR REFERENCE PURPOSES ONLY AND ARE SUBJECT TO CHANGE PRIOR TO THE TRANSFER OF LAND INTERESTS TO THE DEPARTMENT

PARCEL NUMBER	OWNER (S)	INTEREST REQUIRED	R/W ACRES REQUIRED			TLE ACRES
			NEW	EXISTING	TOTAL	
4	PATRICIA A. ROEMER, KAREN M. SIMON & KATHLEEN R. HILLER	FEE	4.71	0.71	5.42	
5	ELENOR D. MCPHAIL	FEE	0.01	-	0.01	
6	CHET PREBOSKI & SONS, INC.	FEE	5.32	-	5.32	

### CONVENTIONAL ABBREVIATIONS

ACCESS POINT	AP	MONUMENT	MON
ACCESS RIGHTS	AR	PAGE	P
ACRES	AC	PERMANENT LIMITED EASEMENT	PLE
AND OTHERS	ET AL	PROPERTY LINE	PL
CENTER LINE	CL	RECORDED AS	(RD)
CERTIFIED SURVEY MAP	CSM	REFERENCE LINE	RL
CORNER	COR	REMAINING	REM
CONVEYANCE OF RIGHTS	CR	RIGHT-OF-WAY	R/W
DOCUMENT	DOC	SECTION	SEC
EASEMENT	EASE	STATION	STA
HIGHWAY EASEMENT	H.E.	TEMPORARY LIMITED EASEMENT	TLE
LAND CONTRACT	LC	VOLUME	V

### CONVENTIONAL UTILITY SYMBOLS

CONVENTIONAL UTILITY SYMBOLS	
UTILITY POLE	COMPENSABLE
TELEPHONE PEDESTAL	NON COMPENSABLE
WATER	
GAS	
TELEPHONE	
OVERHEAD TRANSMISSION LINES	
ELECTRIC	
CABLE TELEVISION	
FIBER OPTIC	
SANITARY SEWER	

### CURVE DATA

LONG CHORD	LCH
LONG CHORD BEARING	LCB
RADIUS	R
DEGREE OF CURVE	D
CENTRAL ANGLE OR DELTA	Δ
LENGTH OF CURVE	L
TANGENT	T

ROAD NAME	BASIS OF EXISTING R/W
FIRST AVE	WI STATUTE 82.31 (2)

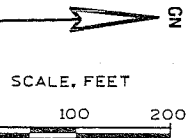

### CONVENTIONAL SYMBOLS

IRON PIPE OR PIN	IF (1" UNLESS NOTED)	LOT & TIE LINES
R/W MONUMENT	(SET)	SLOPE INTERCEPTS
OFF PREMISE SIGN	(SIGN)	SECTION LINE
SECTION CORNER SYMBOL	(CORNER)	QUARTER LINE
FEE (HATCH VARIES)	(HATCH)	SIXTEENTH LINE
TEMPORARY LIMITED EASEMENT	(TLE)	EXISTING CENTER LINE
PERMANENT LIMITED EASEMENT	(PLE)	CORPORATE LIMITS
R/W BOUNDARY POINT	RWB67	PROPERTY CONNECTOR/SAME OWNER
BUILDING	(B)	PARALLEL OFFSET
BUILDING TO BE RAZED	(BR)	ACCESS RESTRICTED (BY PREVIOUS PROJECT/CONTROL)
PROPOSED R/W LINE	(PL)	NO ACCESS (BY ACQUISITION)
EXISTING R/W OR H.E. LINE	(EL)	NO ACCESS (BY STATUTORY AUTHORITY)
PROPERTY LINE	(PL)	

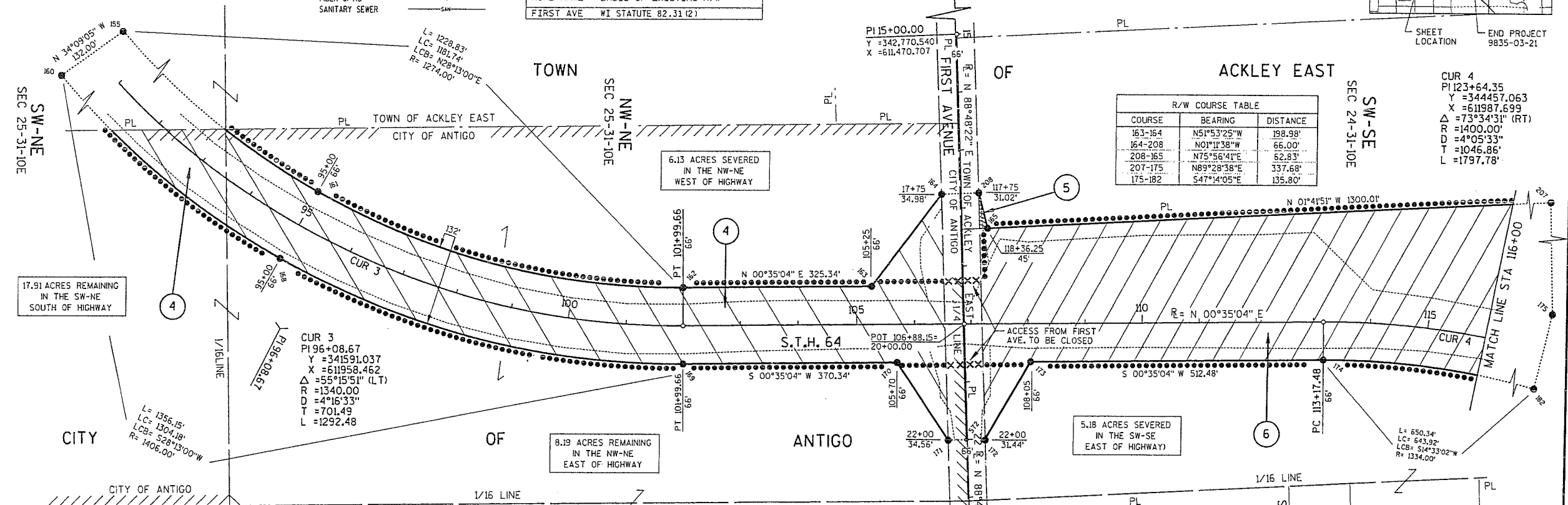
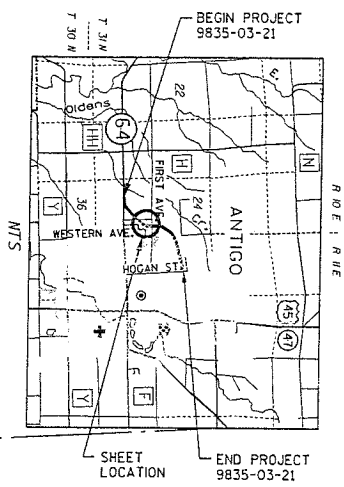

R/W COURSE TABLE		
COURSE	BEARING	DISTANCE
163-164	N51°53'25"W	198.98'
164-208	N01°11'38"W	66.00'
208-165	N75°56'41"E	62.83'
207-175	N89°28'38"E	337.68'
175-182	S47°14'05"E	135.80'

R/W COURSE TABLE		
COURSE	BEARING	DISTANCE
525-572	S88°44'53"W	1412.07'
572-171	S01°11'38"E	33.00'
171-170	S56°58'30"W	162.13'
173-172	S58°37'28"E	154.74'
172-572	S01°11'38"E	33.00'

NOTES:  
 COORDINATES AND BEARINGS ON THE PLAT ARE REFERENCED TO THE WISCONSIN COUNTY COORDINATE SYSTEM, LANGLADE COUNTY, (ENGLISH), NAD 1983 (1993) ADJUSTMENT. DISTANCES ARE GROUND LENGTH.  
 RIGHT-OF-WAY MONUMENTS ARE TYPE 2 (3/4" REBAR) AND WILL BE PLACED PRIOR TO THE COMPLETION OF THE PROJECT.  
 RIGHT-OF-WAY BOUNDARIES ARE DEFINED WITH COURSES OF THE PERIMETER OF THE HIGHWAY LANDS REFERENCED TO THE U.S. PUBLIC LAND SURVEY OR OTHER SURVEYS OF RECORD.  
 PROPERTY LINES SHOWN ON THIS PLAT ARE DRAWN FROM MAPS AND DOCUMENTS OF PUBLIC RECORD AND/OR EXISTING OCCUPATIONAL LINES, EXCLUDING RIGHT-OF-WAY BOUNDARIES. THIS PLAT MAY NOT BE A TRUE REPRESENTATION OF EXISTING PROPERTY LINES AND SHOULD NOT BE USED AS A SUBSTITUTE FOR AN ACCURATE FIELD SURVEY.  
 A TEMPORARY LIMITED EASEMENT (TLE) IS A RIGHT FOR CONSTRUCTION PURPOSES, AS DEFINED HEREIN, INCLUDING THE RIGHT TO OPERATE NECESSARY EQUIPMENT THEREON AND THE RIGHT OF INGRESS AND EGRESS, AS LONG AS REQUIRED FOR SUCH PUBLIC PURPOSE, INCLUDING THE RIGHT TO PRESERVE, PROTECT, REMOVE, OR PLANT THEREON ANY VEGETATION THAT THE HIGHWAY AUTHORITIES MAY DEEM NECESSARY OR DESIRABLE. THIS EASEMENT IS TO TERMINATE ON DECEMBER 31, 2016 OR THE DATE THE CONSTRUCTION OF THE PROJECT IS COMPLETED, WHICHEVER OCCURS FIRST.

JASON L. CANCE, REGISTERED LAND SURVEYOR, HEREBY CERTIFY THAT IN FULL COMPLIANCE WITH THE PROVISIONS OF SECTION 84.095 OF THE WISCONSIN STATUTES AND UNDER THE DIRECTION OF THE WISCONSIN DEPARTMENT OF TRANSPORTATION, I HAVE SURVEYED AND MAPPED TRANSPORTATION PROJECT PLAT 9835-03-21 - 4.02 AND THAT SUCH PLAT CORRECTLY REPRESENTS ALL EXTERIOR BOUNDARIES OF THE SURVEYED LAND.

DATE: 3-26-2009 (SIGNATURE) *Jason L. Cance*  
 JASON L. CANCE  
 AGENT FOR SEH, INC.  
 REG. NUMBER S-2688

THIS PLAT IS APPROVED FOR THE WISCONSIN DEPARTMENT OF TRANSPORTATION  
 DATE: 5-25-09 (SIGNATURE) *Brent Stella*  
 BRENT STELLA  
 REAL ESTATE SUPERVISOR

RESERVED FOR REGISTER OF DEEDS  
 PROJECT NUMBER 9835-03-21-4.02

ACCEPTED FOR RECORDING AND FILING IN THE OFFICE OF THE REGISTER OF DEEDS BY *Jason L. Cance* JUN 2 2009  
 AS DOCUMENT *9835-03-21-4.02* AND FILED IN *Plat 9835-03-21-4.02*  
 SIGNATURE OF REGISTER OF DEEDS *Stephanie J. ...*

RECORD # 20383  
 LANGLADE COUNTY SURVEYORS OFFICE  
 DATE FILED: 3/31/09 BY: D. ...