

TRANSPORTATION PROJECT PLAT NO: 9835-03-21 - 4.04

S.T.H. 64 RELOCATION, WESTERN AVENUE - U.S.H. 45 NORTH, CITY OF ANTIGO

THAT PART OF LOTS 300, 301, AND 306 OF THE ASSESSOR'S PLAT OF THE CITY OF ANTIGO, AND PART OF LOT 2, CERTIFIED SURVEY MAP, VOLUME 14, PAGE 129, BEING A PART OF THE NW 1/4 OF THE SW 1/4, THE NE 1/4 OF THE SW 1/4, AND THE SE 1/4 OF THE NW 1/4 OF SECTION 19, TOWNSHIP 31 NORTH, RANGE 11 EAST, CITY OF ANTIGO, LANGLADE COUNTY, WISCONSIN.

RELOCATION ORDER STH 64 LANGLADE COUNTY

TO PROPERLY ESTABLISH, LAY OUT, WIDEN, ENLARGE, EXTEND, CONSTRUCT, RECONSTRUCT, IMPROVE, OR MAINTAIN A PORTION OF THE HIGHWAY DESIGNATED ABOVE, THE STATE OF WISCONSIN DEPARTMENT OF TRANSPORTATION DEEMS IT NECESSARY TO RELOCATE OR CHANGE SAID HIGHWAY AND ACQUIRE CERTAIN LANDS AND INTERESTS OR RIGHTS IN LANDS FOR THE ABOVE NAMED PROJECT.

TO EFFECT THIS CHANGE, PURSUANT TO AUTHORITY GRANTED UNDER SECTION 84.02 (3) AND 84.09, WISCONSIN STATUTES, THE DEPARTMENT OF TRANSPORTATION HEREBY ORDERS THAT:
 1. THAT PORTION OF SAID HIGHWAY AS SHOWN ON THIS PLAT IS LAY OUT AND ESTABLISHED TO THE LINES AND WIDTHS AS SO SHOWN FOR THE ABOVE PROJECT.
 2. THE LANDS OR INTERESTS OR RIGHTS IN LANDS AS SHOWN ON THIS PLAT ARE REQUIRED BY THE DEPARTMENT FOR THE ABOVE PROJECT AND SHALL BE ACQUIRED IN THE NAME OF THE STATE OF WISCONSIN, PURSUANT TO THE PROVISIONS OF SECTION 84.09 (1) OR (2), WISCONSIN STATUTES.

CURVE DATA

LONG CHORD
 LONG CHORD BEARING
 RADIUS
 DEGREE OF CURVE
 CENTRAL ANGLE OR DELTA
 LENGTH OF CURVE
 TANGENT

SCHEDULE OF LANDS & INTERESTS REQUIRED

OWNER'S NAMES ARE SHOWN FOR REFERENCE PURPOSES ONLY AND ARE SUBJECT TO CHANGE PRIOR TO THE TRANSFER OF LAND INTERESTS TO THE DEPARTMENT

PARCEL NUMBER	OWNER (S)	INTEREST REQUIRED	R/W ACRES REQUIRED			TLE ACRES
			NEW	EXISTING	TOTAL	
10	DONALD A. INCHA & DAVID M. INCHA	FEE	2.40	-	2.40	
11	CITY OF ANTIGO	FEE, TLE	4.04	0.08	4.12	0.14
12	ROBERT C. BARSKE & THERESA BARSKE	FEE	0.70	0.04	0.74	
21	CITY GAS COMPANY	RELEASE OF RIGHTS				

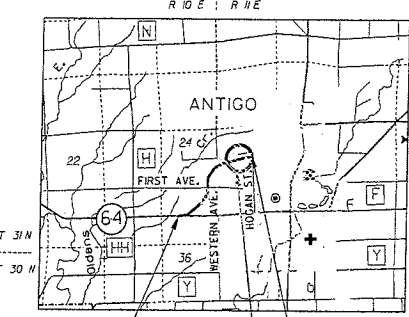

CONVENTIONAL ABBREVIATIONS

ACCESS POINT	AP	MONUMENT	MON
ACCESS RIGHTS	AR	PAGE	P
ACRES	AC	PERMANENT LIMITED EASEMENT	PLE
AND OTHERS	ET AL	PROPERTY LINE	PL
CENTER LINE	CL	RECORDED AS	(RD)
CERTIFIED SURVEY MAP	CSM	REFERENCE LINE	RL
CORNER	COR	REMAINING	REM
CONVEYANCE OF RIGHTS	CR	RIGHT-OF-WAY	R/W
DOCUMENT	DOC	SECTION	SEC
EASEMENT	EASE	STATION	STA
HIGHWAY EASEMENT	H.E.	TEMPORARY LIMITED EASEMENT	TLE
LAND CONTRACT	LC	VOLUME	V

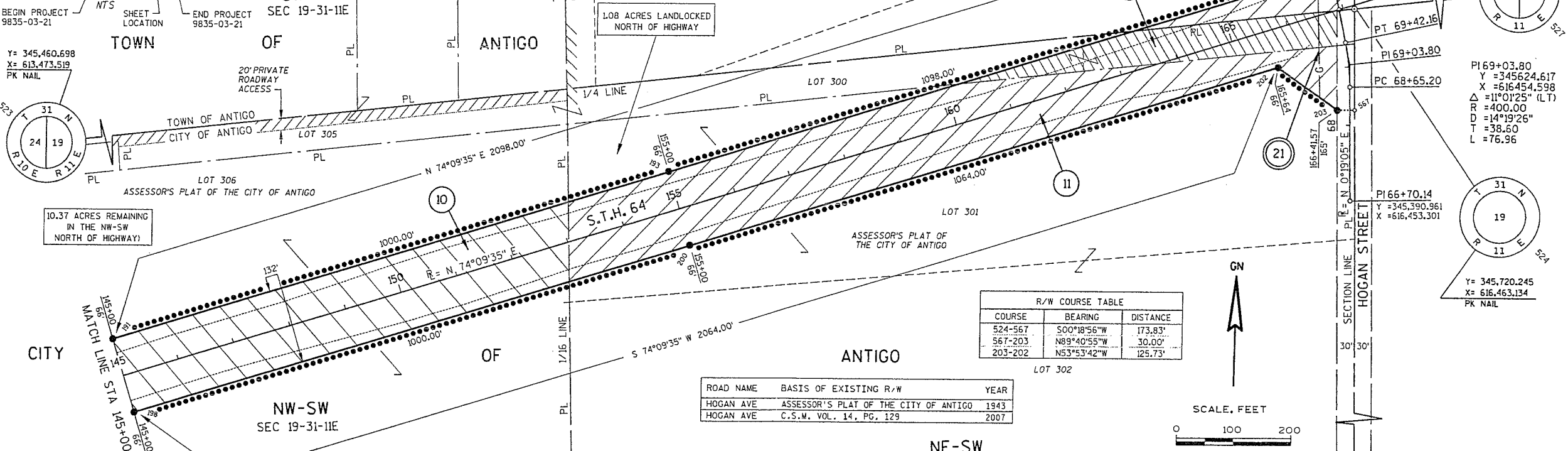

R/W LOCATION TABLE

PT.	STATION	OFFSET
195	165+98	66' LT
196	71+40.35	78.85' LT
197	71+90.98	55.56' LT

R/W COURSE TABLE

COURSE	BEARING	DISTANCE
195-196	N12°45'17"E	124.84'
196-197	N42°42'05"E	58.18'
197-565	S89°42'41"E	69.85'
565-524	S00°17'19"W	200.86'

R/W COURSE TABLE

COURSE	BEARING	DISTANCE
524-567	S00°18'56"W	173.83'
567-203	N89°40'55"W	30.00'
203-202	N53°53'42"W	125.73'

ROAD NAME BASIS OF EXISTING R/W YEAR

HOGAN AVE	ASSESSOR'S PLAT OF THE CITY OF ANTIGO	1943
HOGAN AVE	C.S.M. VOL. 14, PG. 129	2007

R/W COURSE TABLE

COURSE	BEARING	DISTANCE
198-191	N15°50'25"W	132.00'

CONVENTIONAL UTILITY SYMBOLS

UTILITY POLE	COMPENSABLE	NON COMPENSABLE
TELEPHONE PEDESTAL	X	X
WATER	—	—
GAS	—	—
TELEPHONE OVERHEAD TRANSMISSION LINES	—	—
ELECTRIC	—	—
CABLE TELEVISION	—	—
FIBER OPTIC	—	—
SANITARY SEWER	—	—

CONVENTIONAL SYMBOLS

IRON PIPE OR PIN	IP (UNLESS NOTED)	LOT & TIE LINES
R/W MONUMENT	(S) (SET)	SLOPE INTERCEPTS
OFF PREMISE SIGN	(19-1) SIGN	SECTION LINE
SECTION CORNER SYMBOL	(S)	QUARTER LINE
FEE (HATCH VARIES)	(S)	SIXTEENTH LINE
TEMPORARY LIMITED EASEMENT	(S)	EXISTING CENTER LINE
PERMANENT LIMITED EASEMENT	(S)	CORPORATE LIMITS
R/W BOUNDARY POINT	(S)	PROPERTY CONNECTOR/SAME OWNER
PARCEL NUMBER	(S)	PARALLEL OFFSET
BUILDING	(S)	ACCESS RESTRICTED (BY PREVIOUS PROJECT/CONTROL)
BUILDING TO BE RAZED	(S)	NO ACCESS (BY ACQUISITION)
PROPOSED R/W LINE	(S)	NO ACCESS (BY STATUTORY AUTHORITY)
EXISTING R/W OR H.E. LINE	(S)	
PROPERTY LINE	(S)	

NOTES:
 COORDINATES AND BEARINGS ON THE PLAT ARE REFERENCED TO THE WISCONSIN COUNTY COORDINATE SYSTEM, LANGLADE COUNTY, (ENGLISH, NAD 1983 (1993) ADJUSTMENT). DISTANCES ARE GROUND LENGTH.
 RIGHT-OF-WAY MONUMENTS ARE TYPE 2 (3/4" REBAR) AND WILL BE PLACED PRIOR TO THE COMPLETION OF THE PROJECT.
 RIGHT-OF-WAY BOUNDARIES ARE DEFINED WITH COURSES OF THE PERIMETER OF THE HIGHWAY LANDS REFERENCED TO THE U.S. PUBLIC LAND SURVEY OR OTHER SURVEYS OF RECORD.
 PROPERTY LINES SHOWN ON THIS PLAT ARE DRAWN FROM MAPS AND DOCUMENTS OF PUBLIC RECORD AND/OR EXISTING OCCUPATIONAL LINES, EXCLUDING RIGHT-OF-WAY BOUNDARIES. THIS PLAT MAY NOT BE A TRUE REPRESENTATION OF EXISTING PROPERTY LINES AND SHOULD NOT BE USED AS A SUBSTITUTE FOR AN ACCURATE FIELD SURVEY.
 A TEMPORARY LIMITED EASEMENT (TLE) IS A RIGHT FOR CONSTRUCTION PURPOSES, AS DEFINED HEREIN, INCLUDING THE RIGHT TO OPERATE NECESSARY EQUIPMENT THEREON AND THE RIGHT OF INGRESS AND EGRESS, AS LONG AS REQUIRED FOR SUCH PUBLIC PURPOSE, INCLUDING THE RIGHT TO PRESERVE, PROTECT, REMOVE, OR PLANT THEREON ANY VEGETATION THAT THE HIGHWAY AUTHORITIES MAY DEEM NECESSARY OR DESIRABLE. THIS EASEMENT IS TO TERMINATE ON DECEMBER 31, 2016 OR THE DATE THE CONSTRUCTION OF THE PROJECT IS COMPLETED, WHICHEVER OCCURS FIRST.

RESERVED FOR REGISTER OF DEEDS PROJECT NUMBER 9835-03-21-4.04

ACCEPTED FOR RECORDING AND FILING IN THE OFFICE OF THE REGISTER OF DEEDS IN LANGLADE COUNTY, WISCONSIN AT 2:40 PM ON JUNE 22, 2009 AS DOCUMENT # 9835-03-21-4.04 AND FILED BY [Signature]

DATE: 3-26-2009 (SIGNATURE) [Signature]
 JASON L. CANCE
 AGENT FOR SEH, INC.
 REG. NUMBER S-2688

DATE: 5-26-09 (SIGNATURE) [Signature]
 BRENT STELLA
 REAL ESTATE SUPERVISOR

WISCONSIN LAND SURVEYOR

RECORD # 20385
 LANGLADE COUNTY SURVEYORS OFFICE
 DATE FILED: 6/3/09 BY: D. TUSTY