

NW COR SEC 33
FD GEAR SPIKE

587.27' N88°15'05"E
2618.63' N88°15'04"E
774'±
722.03'

PLAT OF SURVEY

OF PART OF THE NORTHWEST 1/4 OF THE
NORTHWEST 1/4 OF SECTION 33, TOWNSHIP 31
NORTH, RANGE 13 EAST, TOWN OF EVERGREEN,
LANGLADE COUNTY WISCONSIN

I, CHARLEY G BRINKMEIER, REGISTERED LAND
SURVEYOR S-2517, DO HEREBY CERTIFY THAT BY
THE DIRECTION OF FLOYD TAYLOR I SURVEYED AND
MAPPED THE PROPERTY HEREON. I FURTHER CERTIFY
THAT THIS MAP IS A TRUE AND CORRECT
REPRESENTATION OF SAID SURVEY, AND THAT THIS
SURVEY IS CORRECT TO THE BEST OF MY KNOWLEDGE
AND BELIEF.

Charley G. Brinkmeier
CHARLEY G. BRINKMEIER S-2517
MARCH 4 2007

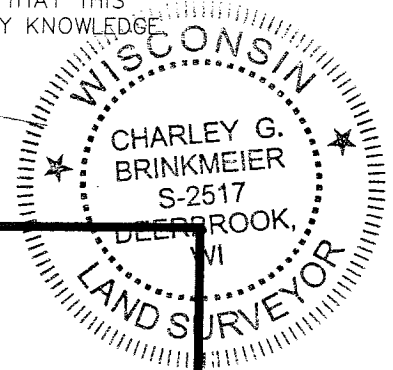

PARCEL A
1,621,500 sq. ft.±
37.22 ACRES±

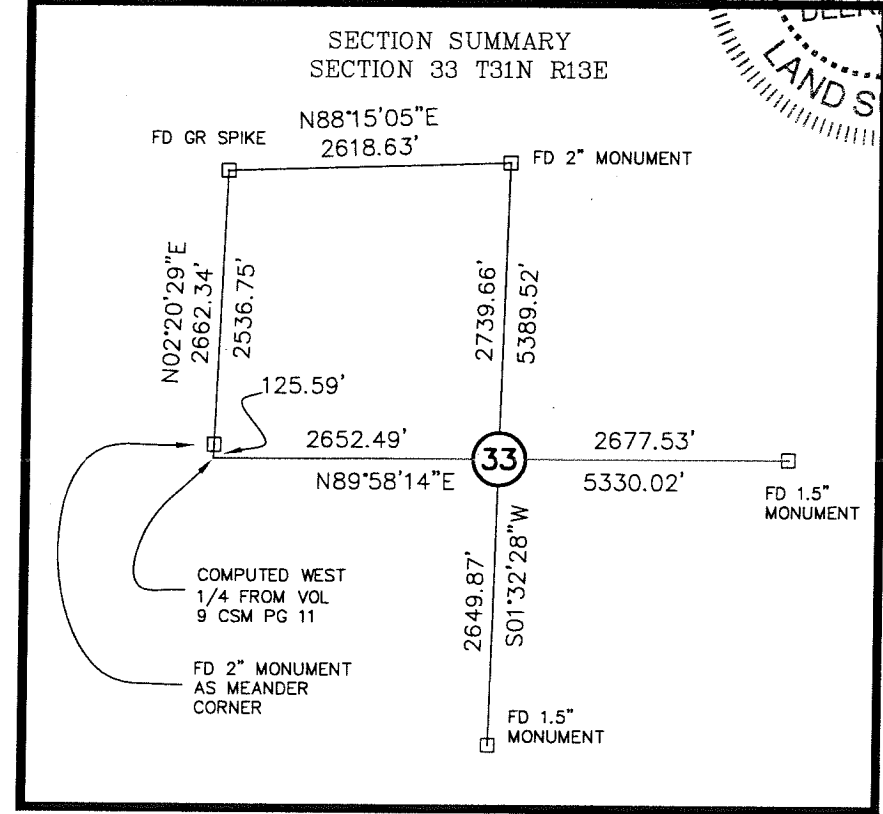

- 1.3" X 18" IRON PIPE WEIGHING 1.68 LBS/LINEAL FOOT SET(OD)
- FOUND 1" I. PIPE
- FOUND GOV'T CORNER

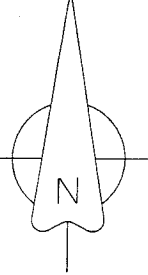
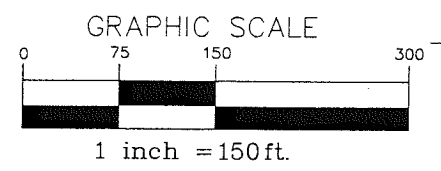

RECORD # **20387**
LANGLADE COUNTY SURVEYORS OFFICE
DATE FILED: **11/20/09** BY: **D. TUSTY**

SURVEY PROVIDED BY: CORNERSTONE SURVEYING W12890 HWY 1 DEERBROOK WI 54424 715-623-4098	SURVEYED FOR: FLOYD TAYLOR N2536 HAGMAN RD ELTON WI 54430	BEARING REFERENCE: LANGLADE COUNTY COORDINATE SYSTEM
--	--	--

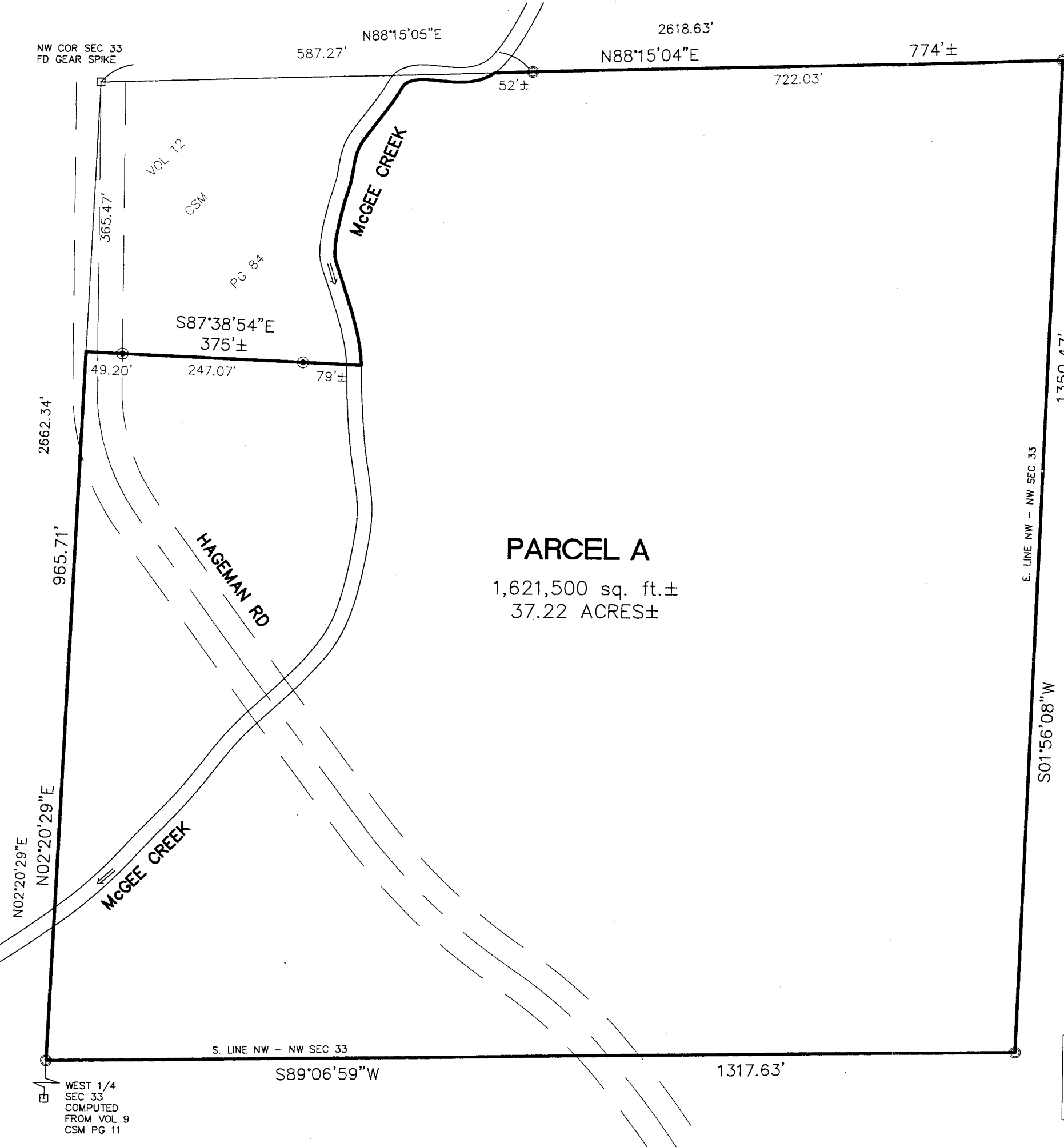

WEST 1/4
SEC 33
COMPUTED
FROM VOL 9
CSM PG 11

S. LINE NW - NW SEC 33

E. LINE NW - NW SEC 33