

MAP OF SURVEY

OF PART OF THE SOUTHWEST 1/4 OF THE NORTHWEST 1/4 OF SECTION 30, TOWNSHIP 31 NORTH, RANGE 12 EAST,
TOWN OF POLAR, LANGLADE COUNTY WISCONSIN

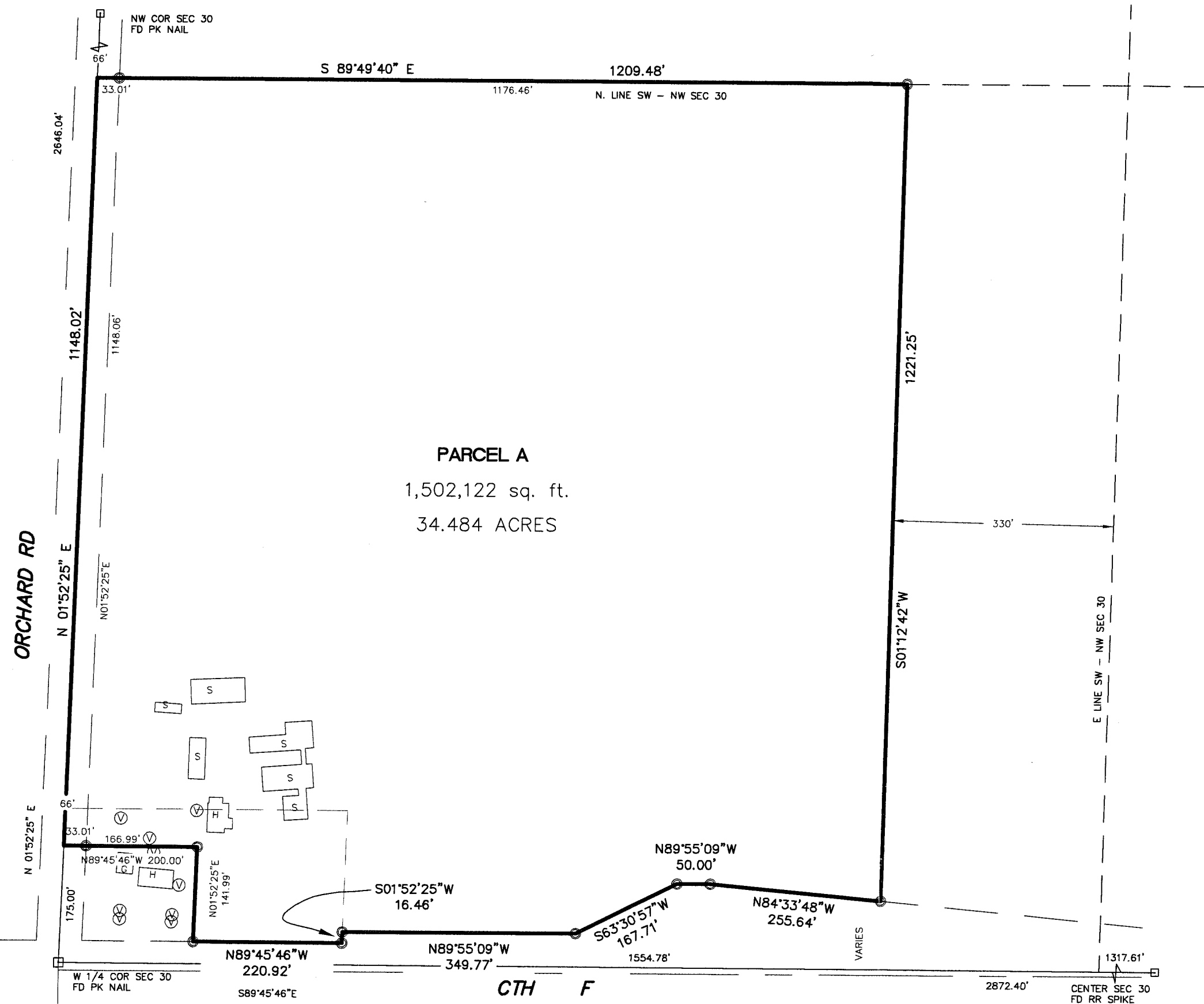

PARCEL A
1,502,122 sq. ft.
34.484 ACRES

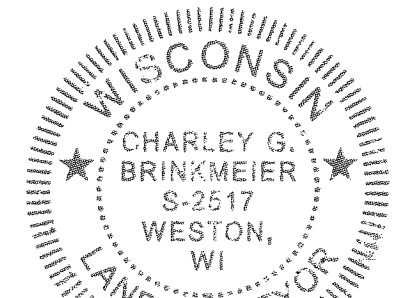

RECORD # 20388
LANGLADE COUNTY SURVEYORS OFFICE
DATE FILED: 11/30/09 BY: D. TUSZY

I, CHARLEY G. BRINKMEIER, REGISTERED LAND SURVEYOR S-2517, DO HEREBY CERTIFY THAT BY THE DIRECTION OF JOEL ELDRIDGE I SURVEYED AND MAPPED THE PROPERTY HEREON. I FURTHER CERTIFY THAT THIS MAP IS A TRUE AND CORRECT REPRESENTATION OF SAID SURVEY, AND THAT THIS SURVEY IS CORRECT TO THE BEST OF MY KNOWLEDGE AND BELIEF.

ALSO THAT I HAVE FULLY COMPLIED WITH THE PROVISIONS OF CHAPTER 236.34 OF THE WISCONSIN STATUTES.

Charley G. Brinkmeier
CHARLEY G. BRINKMEIER S-2517
AUGUST 1 2009

- 1.3" X 18" IRON PIPE WEIGHING 1.68 LBS/LINEAL FOOT SET(OD)
 - FOUND 2" I. PIPE
 - ⊙ FOUND 1" I. PIPE
 - ▲ FOUND PK NAIL OR RR SPIKE
 - FOUND GOV'T CORNER
 - () RECORD DATA
- SHEET 1 OF 1

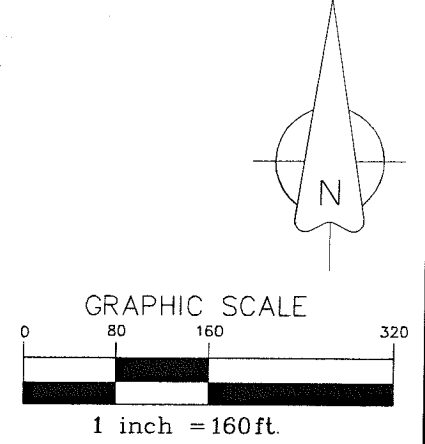

SURVEY PROVIDED BY: CORNERSTONE SURVEYING W12890 HWY 1 DEERBROOK WI 54424 715-623-4098	SURVEYED FOR: JOEL ELDRIDGE N2890 HILL RD ANTIGO WI 54409	BEARING REFERENCE: LANGLADE COUNTY COORDINATE SYSTEM
--	--	--