

PRELIMINARY LOCATION MAP

OF PART OF THE NE 1/4 - NE 1/4, PART OF THE SE 1/4 - NE 1/4, AND PART OF THE NE 1/4 - SE 1/4 OF SECTION 12, TOWNSHIP 32 NORTH, RANGE 9 EAST, TOWN OF VILAS, LANGLADE COUNTY WISCONSIN

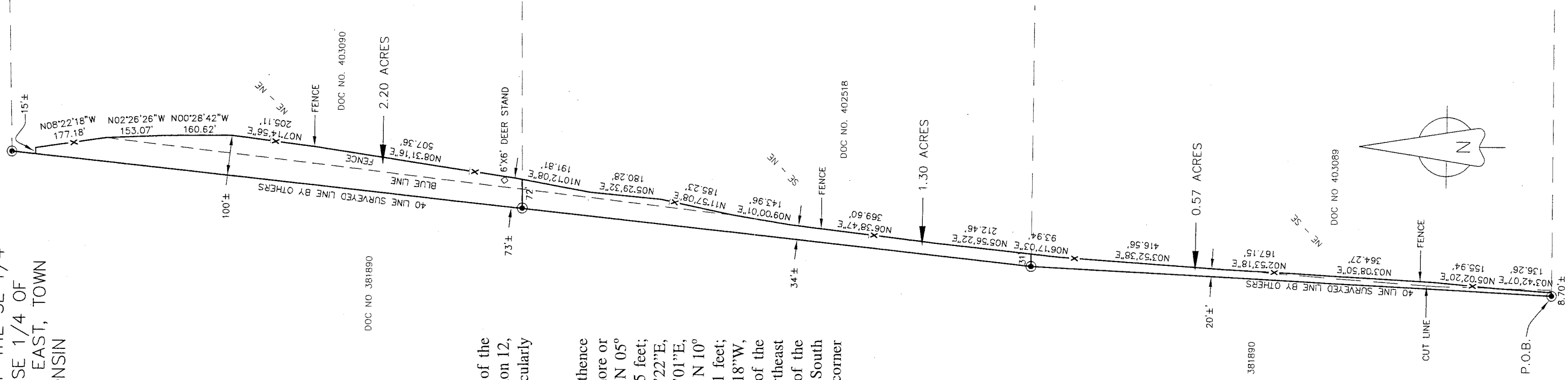

Fence line description - Located in part of the Northeast 1/4 of the Northeast 1/4, part of the Southeast 1/4 of the Northeast 1/4 and part of the Northeast 1/4 of the Southeast 1/4 all in Section 12, Township 32 North, Range 9 East, Town of Vilas, Langlade County Wisconsin more particularly described as follows:

Beginning at the Southwest corner of the Northeast 1/4 of the Southeast 1/4 of Section 12; thence East along the South line of the Northeast 1/4 of the Southeast 1/4 of Section 12, 8.7 feet more or less to an existing fence; thence N 03° 42'07"E, 136.26 feet along said fence; thence N 05° 02'20"E, 155.94 feet; thence N 03° 08'50"E, 364.27 feet; thence N 02° 53'18"E, 167.15 feet; thence N 03° 52'38"E, 416.56 feet; thence N 06° 17'03"E, 93.94 feet; thence N 05° 56'22"E, 212.46 feet; thence N 06° 38'47"E, 369.60 feet along the existing fence; thence N 09° 00'01"E, 143.96 feet; thence N 11° 57'08"E, 185.23 feet; thence N 05° 29'32"E, 180.28 feet; thence N 10° 12'08"E, 191.81 feet; thence N 08° 31'16"E, 507.36 feet; thence N 07° 14'56"E, 205.11 feet; thence N 00° 28'42"W, 160.62 feet; thence N 02° 26'26"W, 153.07 feet; thence N 08° 22'18"W, 177.18 feet; thence West 15 feet more or less to the West line of the Northeast 1/4 of the Northeast 1/4 of Section 12; thence South along the West line of the Northeast 1/4 of the Southeast 1/4 of the Northeast 1/4 of Section 12 to the Southwest corner thereof; thence South along the West line of the Southeast 1/4 of the Northeast 1/4 of Section 12 to the Southwest corner thereof; thence South along the West line of the Northeast 1/4 of the Southeast 1/4 of Section 12 to the Southwest corner thereof and the point of beginning of the parcel herein described.

Said parcel contains 4.07 Acres more or less.

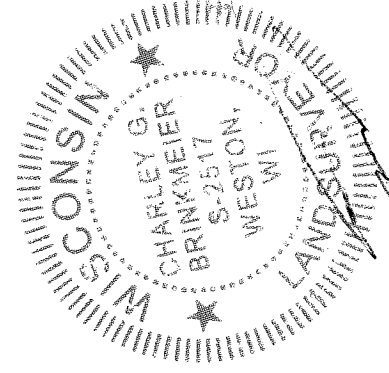

SURVEYOR'S NOTES
THIS SURVEY WAS COMPLETED FOR THE PURPOSE OF DETERMINING THE AMOUNT OF ACREAGE FROM THE 40 LINE TO THE EXISTING FENCE.

THIS MAP IS NOT INTENDED TO BE ANY REPRESENTATION OF ANY DEED OR RECORD.

THIS MAP WAS COMPILED USING COUNTY SURVEY RECORDS AND FIELD LOCATIONS. EXTENSIVE SURVEYING WILL NEED TO BE DONE TO MEET CHAPTER 236 OF THE WISCONSIN STATE STATUTES REQUIREMENTS.

RECORD # 20389
LANGLADE COUNTY SURVEYORS OFFICE
DATE FILED: 11/30/01 BY: D. Tusz

- X- EXISTING FENCE
 - 1.3" X 18" IRON PIPE WEIGHING 1.68 LBS./LINEAL FOOT SET(OD)
 - FOUND 2" I. PIPE
 - FOUND PROPERTY CORNER
 - ▲ FOUND PK NAIL OR RR SPIKE
 - FOUND GOV'T CORNER
 - () RECORD DATA
- GRAPHIC SCALE
0 125 250 500
1 inch = 250ft.

SURVEY PROVIDED BY: CORNERSTONE SURVEYING WI2890 HWY 1 DEERBROOK WI 54424 715-623-4098	SURVEYED FOR: TODD SAMOLINSKI 912 THOMAS ST ANTIGO WI 54409	BEARING REFERENCE: TO THE LANGLADE COUNTY COORDINATE SYSTEM
--	--	---