

SURVEY OF THE WEST LINE
OF THE
SOUTHEAST 1/4 OF THE NORTHWEST 1/4
SECTION 28, TOWNSHIP 34 NORTH, RANGE 11 EAST,
TOWN OF ELCHO, LANGLADE COUNTY, WISCONSIN
UNITED STATES OF AMERICA

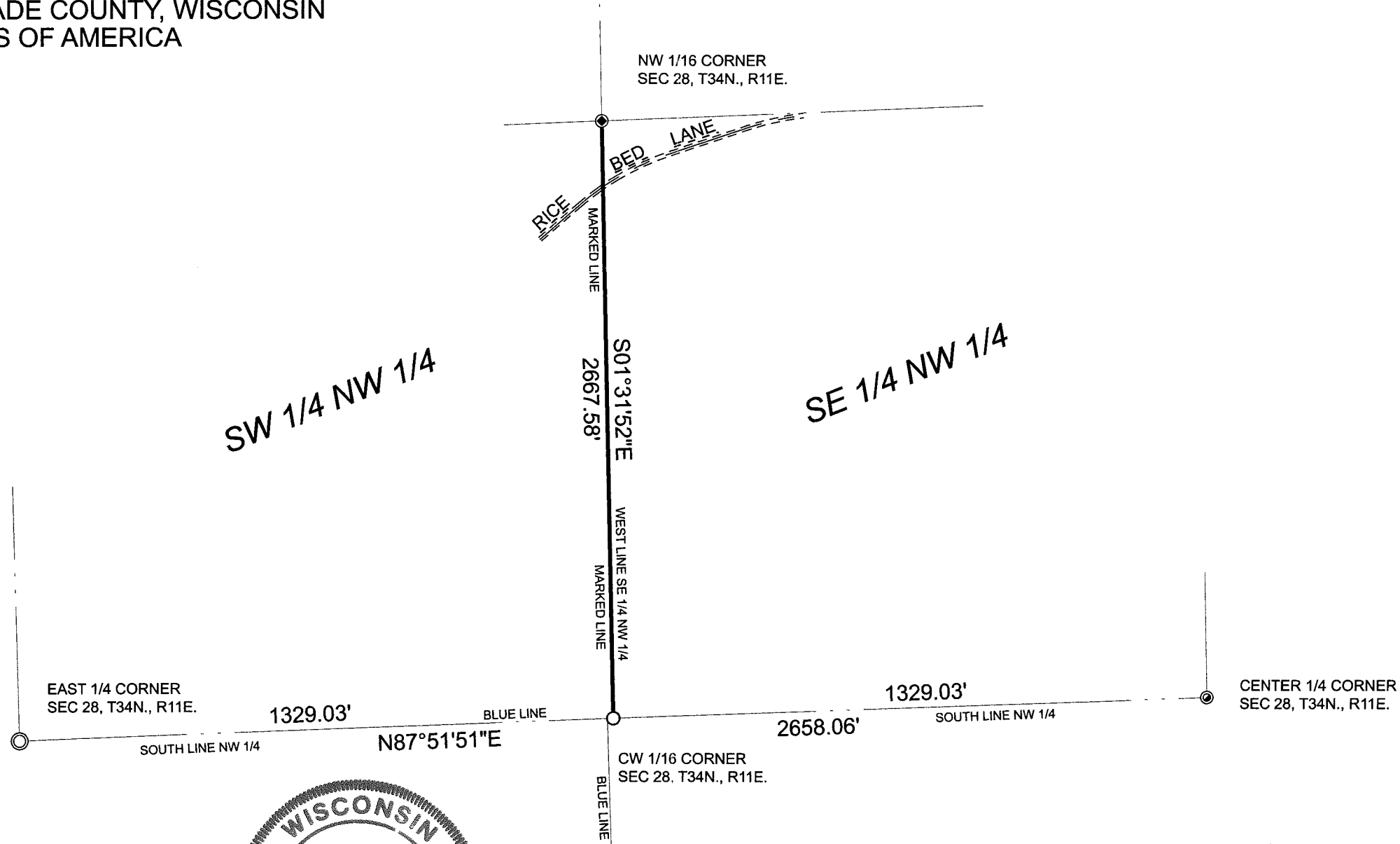

BEARINGS REFERENCED
TO THE
SOUTH LINE OF THE NORTHWEST 1/4
MEASURED TO BEAR
N87°51'51"E



I JEFFREY L. DEMUTH, REGISTERED LAND SURVEYOR IN THE STATE OF WISCONSIN, HEREBY CERTIFY TO MY CLIENT, DOUGLAS SCHMIDT (TRUSTEE), THAT I HAVE SURVEYED AND MAPPED THE WEST LINE OF THE SOUTHEAST 1/4 OF THE NORTHWEST 1/4 OF SECTION 28, TOWNSHIP 34 NORTH RANGE 11 EAST, AS SHOWN HEREON, AND THAT SAID SURVEY AND MAP ARE A TRUE AND CORRECT REPRESENTATION OF THE LINE SURVEYED TO THE BEST OF MY KNOWLEDGE AND BELIEF.

RECORD # 20391 20391
LANGLADE COUNTY SURVEYORS OFFICE
DATE FILED: 5/12/10 BY: D. TRUSTY

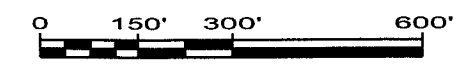

- ⊙ PREVIOUSLY FOUND LANGLADE COUNTY MONUMENT
- ⊙ PREVIOUSLY FOUND 1" DIAMETER IRON PIPE
- ⊙ PREVIOUSLY SET 3/4" DIAMETER IRON ROD
- SET 3/4" DIAMETER X 18" LONG IRON ROD

FILE NO. 12099000	SCALE: AS SHOWN	PROJECT NO. 12099000
SHEET NO. 1 OF 1	DRAWN BY: JLD	REVISION
	CHECKED BY: ECU	
SURVEYOR: JEFFREY L. DEMUTH S-2656 MSA PROFESSIONAL SERVICES, INC. 1835 NORTH STEVENS STREET RHINELANDER, WI 54501 1-715-362-3244		CLIENT: DOUGLAS SCHMIDT TRUSTEE, SCHMIDT TRUST BURLINGTON, WI 53105