

# MAP OF SURVEY

## PART OF THE NE1/4 OF THE SE1/4, SEC. 2, T32N, R10E.

BEARINGS REFERENCED TO THE NORTH LINE OF  
OF THE SE1/4 ASSUMED TO BEAR S84°46'27"E.

SURVEYORS CERTIFICATE  
I DEAN A. WILLIAMS RLS-2468 HEREBY CERTIFY  
THAT I HAVE SURVEYED AND  
PLATTED PART OF THE NE1/4 OF THE SE1/4  
SECTION 2, T 32 N, R 10 E, TOWN OF PECK  
LANGLADE COUNTY, WISCONSIN.

LEGAL DESCRIPTION, DOC # 410183  
COMMENCING AT THE EAST QUARTER (1/4)  
OF SAID SECTION 2, T32N, R10E, TOWN OF PECK;  
THENCE S1°01'05"W, 466.00 FEET TO AN IRON PIPE  
BEING THE POINT OF BEGINNING OF THIS SURVEY;  
THENCE CONTINUING S1°01'05"W, 792.61 FEET TO  
AN IRON PIPE BEING THE S1/16 CORNER OF  
SECTIONS 1 AND 2; THENCE N85°50'08"W, 1393.54  
FEET TO AN IRON PIPE BEING THE SE1/16 CORNER;  
THENCE S84°46'27"E, 991.70 FEET TO AN IRON PIPE;  
THENCE S1°01'05"W, 432.90 FEET TO AN IRON PIPE;  
THENCE S84°46'27"E, 466.00 FEET TO THE POINT  
OF BEGINNING. SAID PARCEL CONTAINS 35.84  
ACRES OR 1,561,055 SQUARE FEET.

MICHAEL and  
JUDITH KOELPIN  
DOC# 410183  
35.84 ACRES  
1,561,055 SQ. FT.

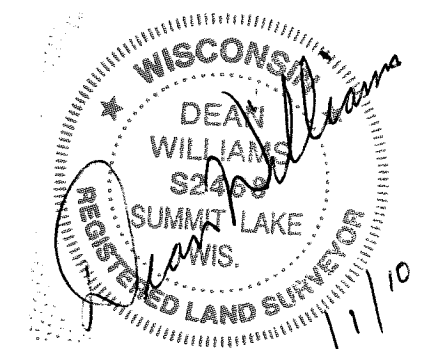
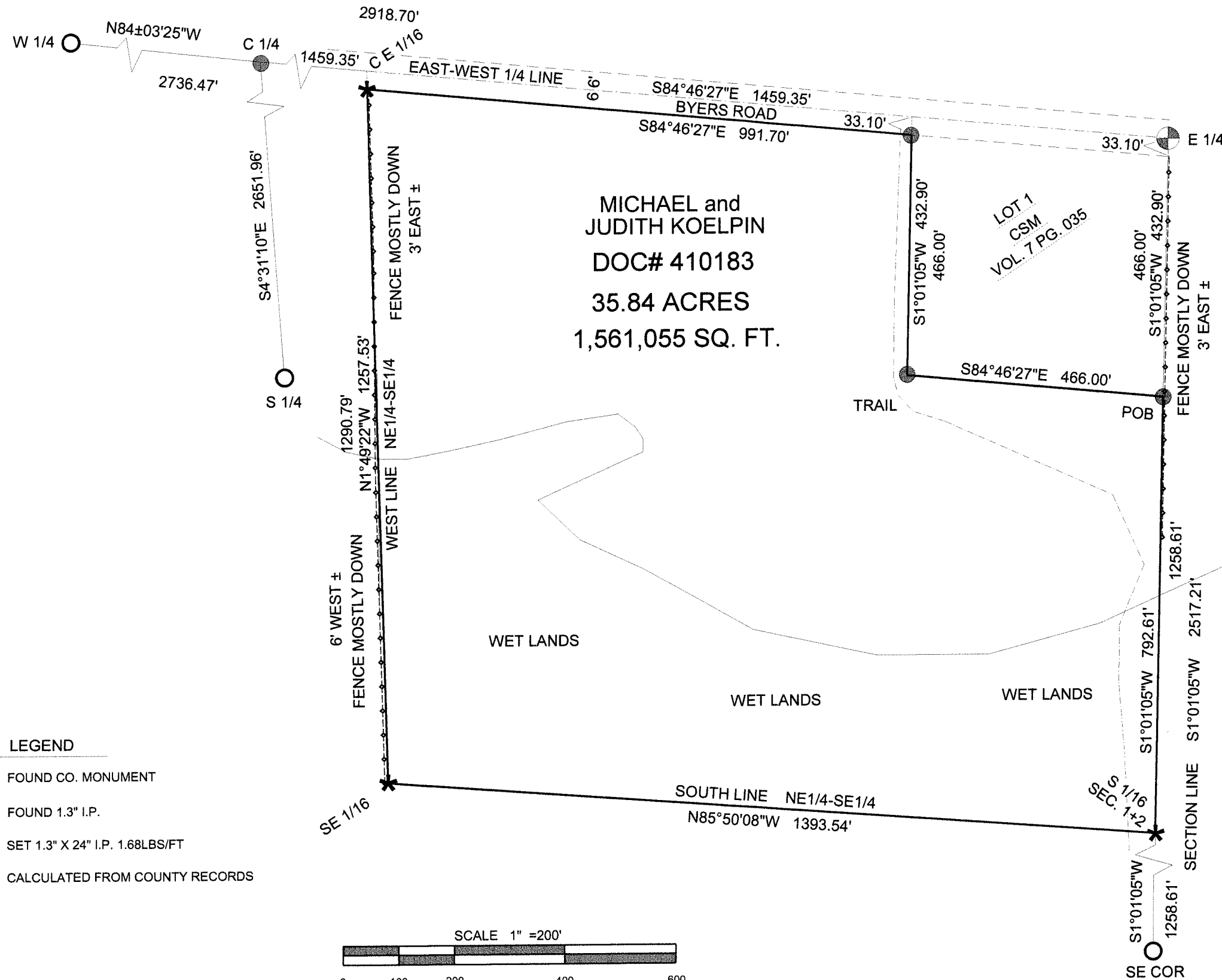

RECORD # 20397  
LANGLADE COUNTY SURVEYORS OFFICE  
DATE FILED: 11/1/10 BY: D. Trusty

<b>TIMBER WOLF LAND SURVEYING</b>	
<b>DEAN WILLIAMS RLS - 2468</b>	
MICHAEL and JUDITH KOELPIN	10 - 5 - 2010 <b>revised 11-1-2010</b>
SCALE 1" = 200'	MAP# 2010 - 3