

# PLAT OF SURVEY

OF LOTS 6, 7, 8, 9, AND THE WEST 1/2 OF LOT 10 OF BLOCK 2 OF THE EAST FIFTH AVENUE ADDITIONS, LOCATED IN THE NORTHEAST 1/4 OF THE SOUTHEAST 1/4, SECTION 29, TOWNSHIP 31 NORTH, RANGE II EAST, CITY OF ANTIGO, LANGLADE COUNTY, WISCONSIN.

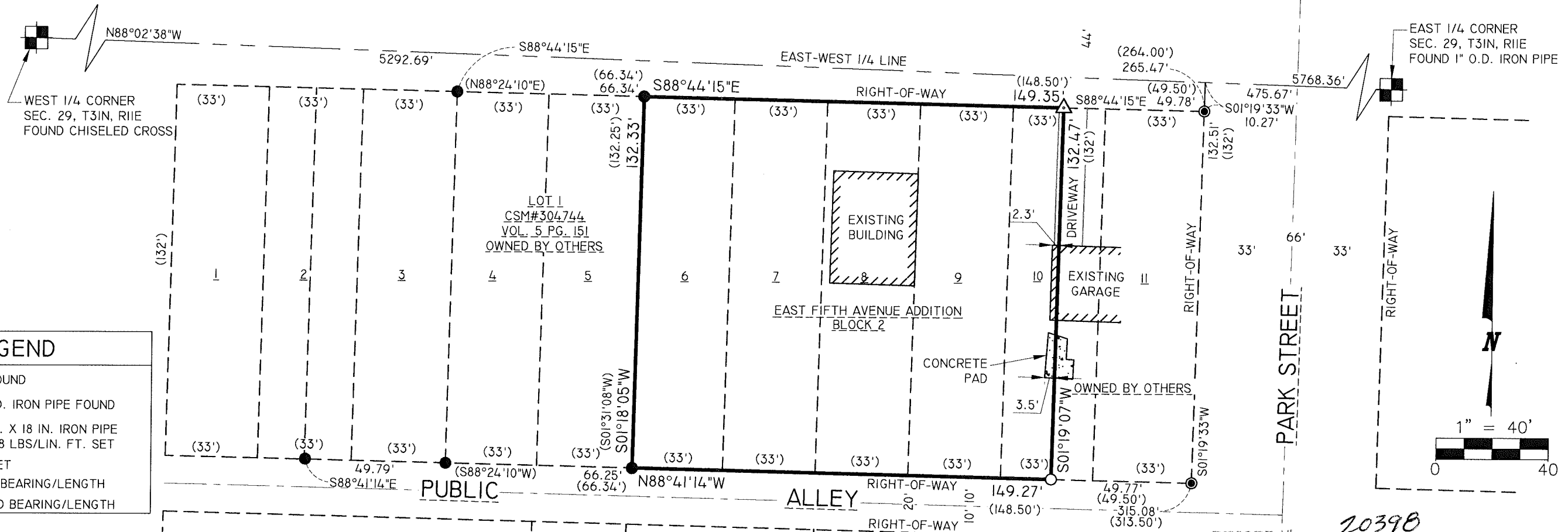
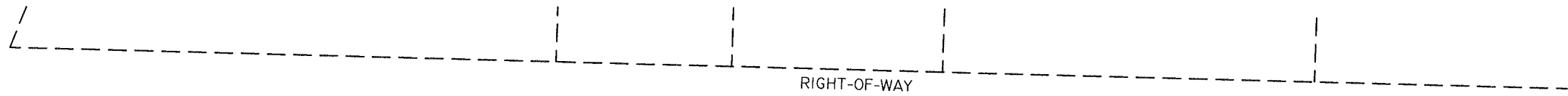
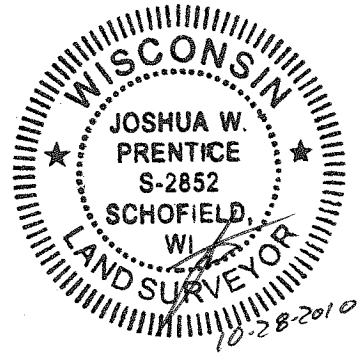

EAST 1/4 CORNER SEC. 29, T31N, R11E FOUND 1" O.D. IRON PIPE

WEST 1/4 CORNER SEC. 29, T31N, R11E FOUND CHISELED CROSS

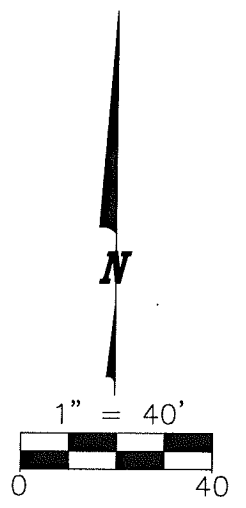

LEGEND	
●	- 1 IN. BAR FOUND
●	- 1-1/4 IN. O.D. IRON PIPE FOUND
○	- 1-1/4 IN. O.D. X 18 IN. IRON PIPE WEIGHING 1.68 LBS/LIN. FT. SET
△	- P.K. NAIL SET
(126°)	- RECORDED BEARING/LENGTH
126.00'	- MEASURED BEARING/LENGTH

**SURVEYOR'S CERTIFICATE**  
 I, JOSHUA W. PRENTICE, WISCONSIN REGISTERED LAND SURVEYOR S-2852, DO HEREBY CERTIFY TO THE BEST OF MY KNOWLEDGE AND BELIEF: THAT I HAVE SURVEYED AND MAPPED LOTS 6, 7, 8, 9, AND THE WEST 1/2 OF LOT 10 OF BLOCK 2 OF THE EAST FIFTH AVENUE ADDITIONS, LOCATED IN THE NORTHEAST 1/4 OF THE SOUTHEAST 1/4, SECTION 29, TOWNSHIP 31 NORTH, RANGE II EAST, CITY OF ANTIGO, LANGLADE COUNTY, WISCONSIN, AT THE DIRECTION OF THE LANGLADE COUNTY HOSPITAL, OWNER OF SAID LOTS, AND THAT THIS MAP IS A CORRECT AND ACCURATE REPRESENTATION OF THE EXTERIOR BOUNDARIES THEREOF.

DATED THIS 28<sup>TH</sup> DAY OF OCTOBER 2010

*[Signature]*  
 REI  
 JOSHUA W. PRENTICE  
 WI R.L.S. S-2852

**LEGAL DESCRIPTION OF LANDS SURVEYED**  
 LOTS 6, 7, 8, 9, AND THE WEST 1/2 OF LOT 10 OF BLOCK 2 OF THE EAST FIFTH AVENUE ADDITIONS, LOCATED IN THE NORTHEAST 1/4 OF THE SOUTHEAST 1/4, SECTION 29, TOWNSHIP 31 NORTH, RANGE II EAST, CITY OF ANTIGO, LANGLADE COUNTY, WISCONSIN.

**NOTES:**  
 1. BEARINGS ARE BASED ON THE LANGLADE COUNTY COORDINATE SYSTEM NAD 83(91) DATUM AND REFERENCED TO THE EAST-WEST 1/4 LINE OF SECTION 29 MEASURED TO BEAR NORTH 88°02'38" WEST.  
 2. FIELD SURVEY COMPLETED ON OCTOBER 6, 2010.

RECORD # 20398  
 LANGLADE COUNTY SURVEYORS OFFICE  
 DATE FILED: 11/1/10 BY: D. TUSTY

		LANGLADE CO. HOSPITAL 112 EAST 5TH AVE. ANTIGO, WI 54409	
		PLAT OF SURVEY	
PROJECT No. 5111 BG2	DRAWN BY: JWP	DATE: 10-28-2010	

DRAWING FILE: J:\DRAFTING\5111P-LANGLADE MEMORIAL HOSPITAL\DWG\SURVEY\5111 BG2 PLAT OF SURVEY.DWG LAYOUT: 11X17(HALF SCALE) PLOTTED: OCT 28, 2010 - 8:18AM PLOTTED BY: JOSHUA P