

SKETCH OF SURVEY

NE1/4-NE1/4. SEC. 23, T32N, R9E, Tn. of Vilas, Langlade County, Wisconsin

RECORD # 20401
 LANGLADE COUNTY SURVEYORS OFFICE
 DATE FILED: 6/16/11 BY D. WILLIAMS

N BEARINGS REFERENCED TO THE EAST LINE OF OF THE NE1/4 ASSUMED TO BEAR S 3°44'54" W

LEGEND

- ⊕ SET MAG NAIL
- SET .75" X 24" I.R. 1.5LBS/FT
- CORNERSTONE SURVEY FOUND LANGLADE COUNTY MONUMENT
- * COMPUTED FROM CSM V. 14, P. 29
- * FOUND GEAR HEADED SPIKE
- ⊗ FOUND MAG NAIL

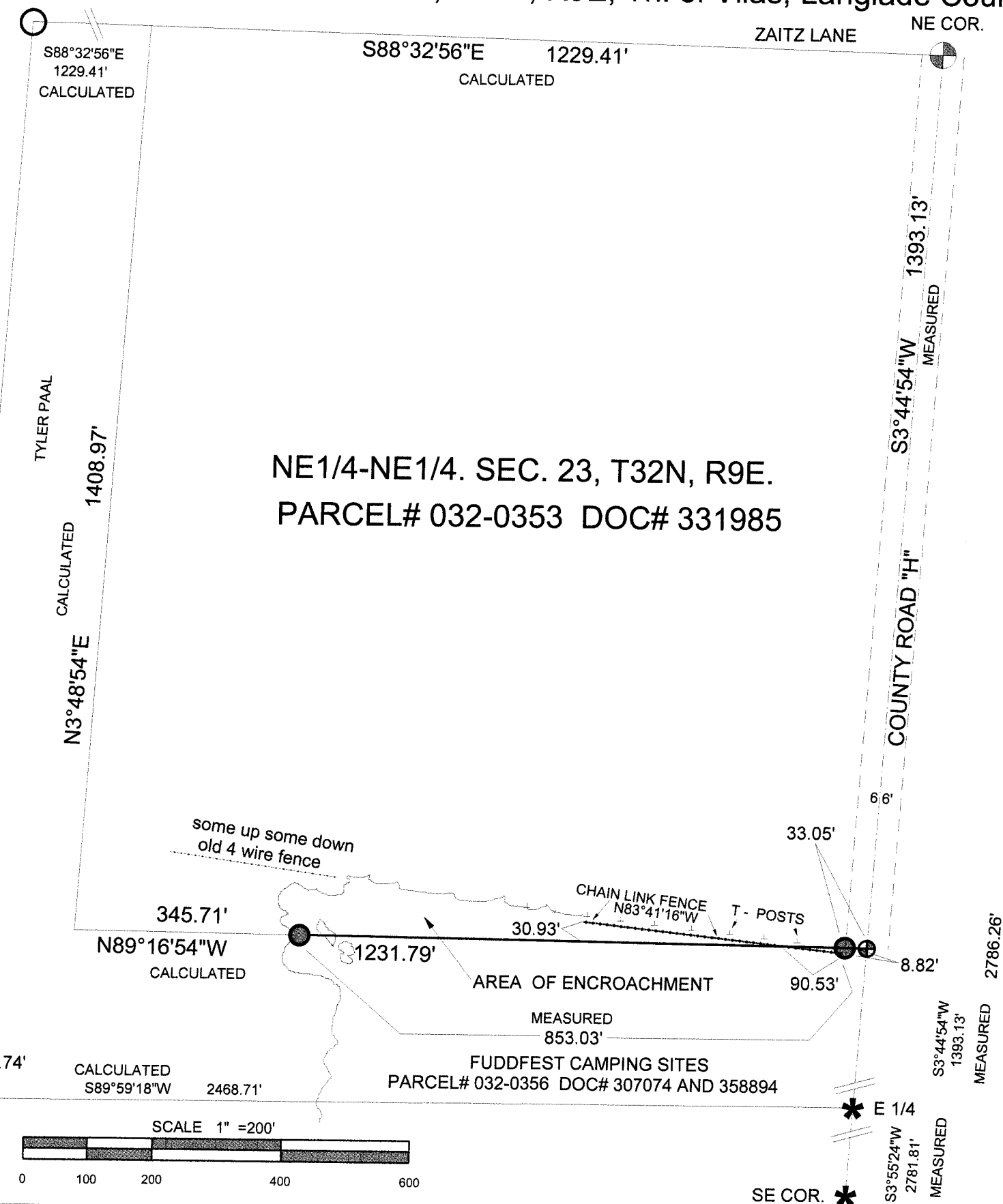

SURVEYORS CERTIFICATE
 I DEAN A. WILLIAMS RLS-2468 HEREBY CERTIFY THAT I HAVE SURVEYED AND SUBDIVIDED UNDER THE DIRECTION OF HELEN POWERS, SECTION 23, T32N, R9E, FOR THE PURPOSE OF LOCATING THE SOUTH LINE OF THE NE1/4-NE1/4 AND TO LOCATE ANY AND ALL ENCROACHMENTS ON SAID LINE, INTO THE PROPERTY.

DESCRIPTION OF THE SURVEY LINE IS;
 COMMENCING AT THE NE CORNER OF SEC 23-32-9; THENCE S3°44'54"W, 1393.13 FEET ALONG THE SECTION LINE TO A MAG NAIL SET IN ASPHALT BEING THE N1/16TH CORNER OF SECTIONS 23 AND 24; THENCE N89°16'54"W, 33.05 FEET ALONG THE SOUTH LINE OF THE NE1/4 OF THE NE1/4 TO THE RIGHT-OF-WAY OF COUNTY ROAD "H"; THENCE CONTINUING S89°16'54"W, 853.03 FEET ALONG THE SOUTH LINE OF THE NE1/4 TO THE EDGE OF WOODS AND END END OF SURVEY LINE.

I DEAN A. WILLIAMS RLS-2468 FURTHER CERTIFY THAT I HAVE FULLY COMPLIED WITH THE PROVISIONS OF THE STATUTES AND ADMINISTRATIVE CODE IN SURVEYING AND MAPPING THE LAND.

DATE OF SURVEY 6 - 10 - 11

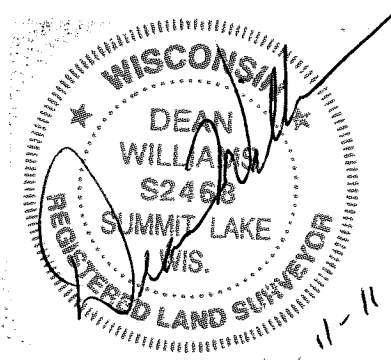

TIMBER WOLF LAND SURVEYING	
DEAN WILLIAMS RLS - 2468	
HELEN POWERS	6 - 11 - 2011
SCALE 1" = 200'	MAP# 2011 - 2