

Plat of Survey

OF PART OF GOVERNMENT LOT 4 OF SECTION 3, AND PART OF GOVERNMENT LOT 2, SECTION 4, ALL IN TOWNSHIP 33 NORTH, RANGE 14 EAST, TOWN OF WOLF RIVER, LANGLADE COUNTY, WISCONSIN

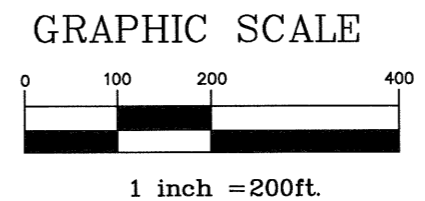
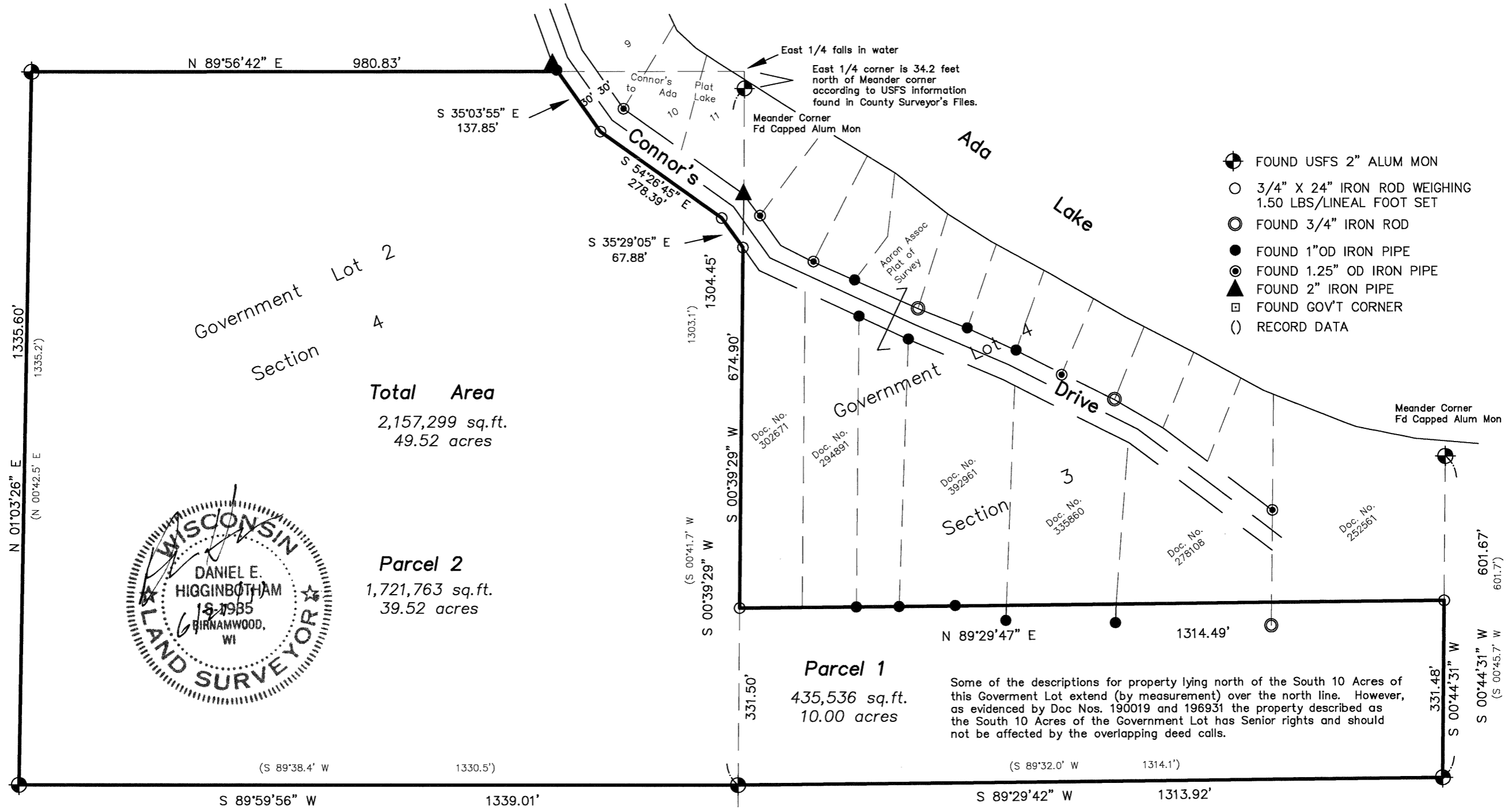

SURVEY PROVIDED BY:
 PLOVER RIVER LAND CO., INC. P4225 PINEVIEW RD BIRNAMWOOD WI 54414 (715)449-2229
 claycomb.dwg 6-23-11 9:49:49 am EST

BEARINGS ARE REFERENCED TO THE EAST LINE OF GOVT LOT 2, SEC 4 ASSUMED TO BEAR S 0° 39' 29" W

RECORD # 20403
 LANGLADE COUNTY SURVEYORS OFFICE
 DATE FILED: 7/11/11 BY: D. TRUSTY

Plat of Survey

OF PART OF GOVERNMENT LOT 4 OF SECTION 3, AND PART OF GOVERNMENT LOT 2, SECTION 4, ALL IN TOWNSHIP 33 NORTH,
RANGE 14 EAST, TOWN OF WOLF RIVER, LANGLADE COUNTY, WISCONSIN

Plat of Survey

A parcel of land being part of Government Lot 4, Section 3 and part of Government Lot 2 Section 4, Township 33 North, Range 14 East, Town of Wolf River, Langlade County, Wisconsin more particularly described as follows:

Beginning at a found 2" Aluminum Monument marking the Southeast Corner of Government Lot 4, Section 3; thence S 89° 29' 42" W, 1313.92 feet along the South line of Government Lot 4 to a found 2" Aluminum Monument marking the Southwest corner thereof; thence S 89° 59' 56" W, 1339.01 feet along the South line of Government Lot 2, Section 4 to a found 2" Aluminum Monument marking the Southwest Corner thereof; thence N 1° 03' 26" E, 1335.60 feet along the West line of Government Lot 2, Section 4 to a found 2" Aluminum Monument marking the Northwest Corner thereof; thence N 89° 56' 42" E, 980.83 feet along the North line of Government Lot 2, Section 4 to the Southwesterly R/W of Connor's Drive; thence S 35° 03' 55" E, 137.85 feet along said R/W; thence S 54° 26' 45" E, 278.39 feet along said R/W; thence S 35° 29' 05" E, 67.88 feet along said R/W to the West line of Government Lot 4, Section 3; thence S 00° 39' 29" W, 674.90 feet along said West line; thence N 89° 29' 47" E, 1314.49 feet along the North line of the South 10 Acres of Government Lot 4, Section 3 to the East line of Government Lot 4; thence S 00° 44' 31" W, 331.48 feet along the East line Government Lot 4 to the Southeast corner thereof and the point of beginning of the parcel herein described.

Said parcel contains 2,157,299 Square Feet or 49.52 Acres
Subject to all roadways and easements of record.

This map is a true and correct representation of all exterior boundaries of the land surveyed and the subdivision thereof made to the best of my knowledge and belief;

Dated this 21st day of June, 2011.



Prepared by:
Plover River Land Co., Inc.
P4225 Pineview Rd.
Birnamwood, WI 54414

R.L.S. No. S-1935

Prepared for:
Bob Claycomb
N5605 Riverview Rd
Porterfield, WI 54159-9339