

PLAT OF SURVEY

OF PART OF THE NW 1/4 OF THE SE 1/4
SECTION 34, TOWNSHIP 34 NORTH, RANGE 10 EAST
TOWN OF ELCHO, LANGLADE COUNTY, WISCONSIN

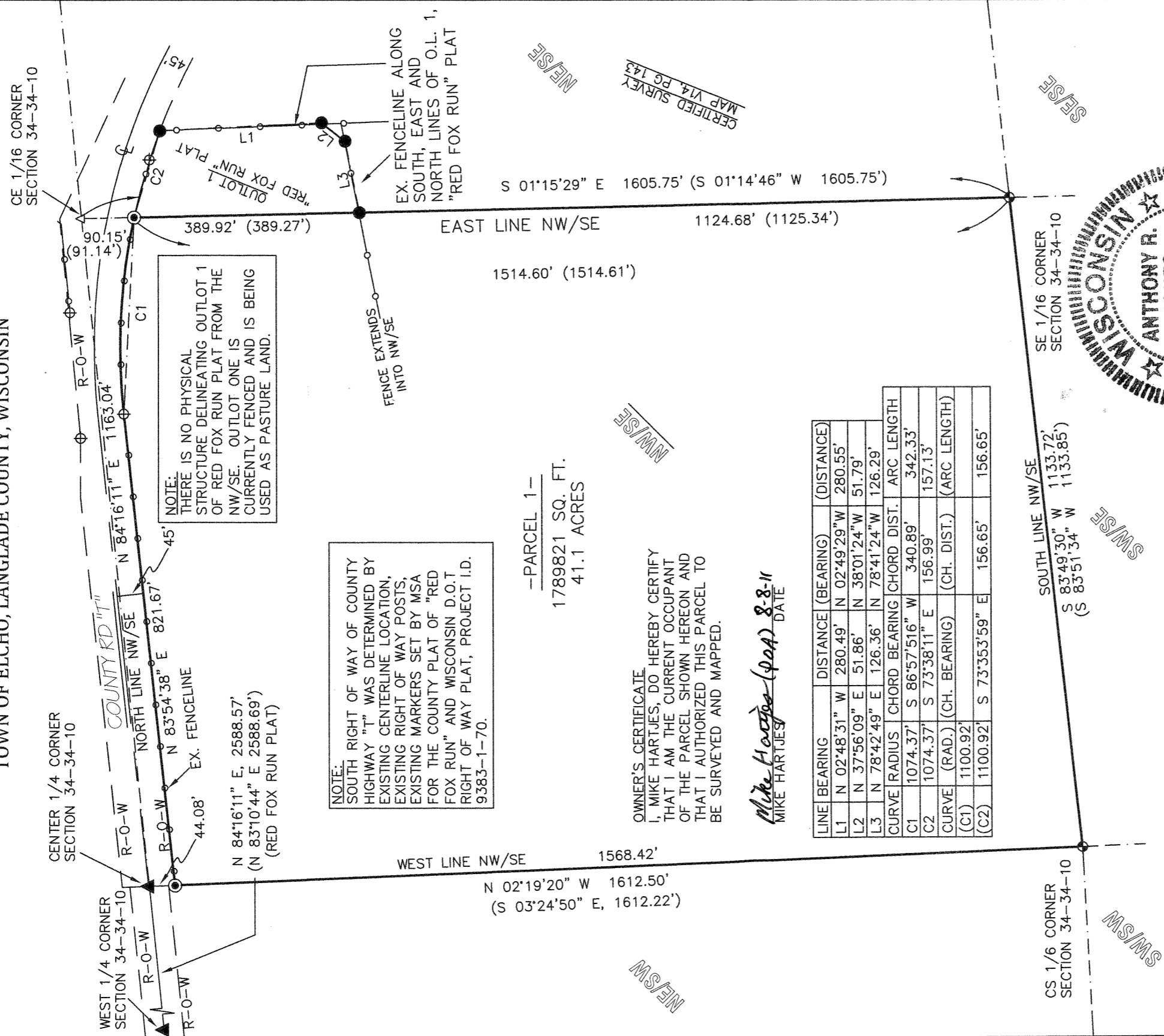

NOTE:
THERE IS NO PHYSICAL
STRUCTURE DELINEATING OUTLOT 1
OF RED FOX RUN PLAT FROM THE
NW/SE. OUTLOT ONE IS
CURRENTLY FENCED AND IS BEING
USED AS PASTURE LAND.

NOTE:
SOUTH RIGHT OF WAY OF COUNTY
HIGHWAY "T" WAS DETERMINED BY
EXISTING CENTERLINE LOCATION,
EXISTING RIGHT OF WAY POSTS,
EXISTING MARKERS SET BY MSA
FOR THE COUNTY PLAT OF "RED
FOX RUN" AND WISCONSIN D.O.T
RIGHT OF WAY PLAT, PROJECT I.D.
9383-1-70.

-PARCEL 1-
1789821 SQ. FT.
41.1 ACRES

OWNER'S CERTIFICATE
I, MIKE HARTJES, DO HEREBY CERTIFY
THAT I AM THE CURRENT OCCUPANT
OF THE PARCEL SHOWN HEREON AND
THAT I AUTHORIZED THIS PARCEL TO
BE SURVEYED AND MAPPED.

Mike Hartjes (POA)
MIKE HARTJES
DATE 8-8-11

LINE	BEARING	DISTANCE	(BEARING)	(DISTANCE)
L1	N 02°48'31" W	280.49'	N 02°49'29" W	280.55'
L2	N 37°56'09" E	51.86'	N 38°01'24" W	51.79'
L3	N 78°42'49" E	126.36'	N 78°41'24" W	126.29'
CURVE	RADIUS	CHORD BEARING	CHORD DIST.	ARC LENGTH
C1	1074.37'	S 86°57'516" W	340.89'	342.33'
C2	1074.37'	S 73°38'11" E	156.99'	157.13'
CURVE (RAD.)	(CH. BEARING)	(CH. DIST.)	(ARC LENGTH)	
(C1)	1100.92'			
(C2)	1100.92'	S 73°353'59" E	156.65'	

SURVEYOR'S CERTIFICATE
I, ANTHONY R. JONES, WISCONSIN REGISTERED LAND SURVEYOR No. S-2508, DO HEREBY CERTIFY THAT, BY THE ORDER OF MIKE HARTJES, OCCUPANT, I HAVE SURVEYED AND MAPPED THE PARCEL SHOWN HEREON, THAT, IN MY OPINION, THIS MAP IS A TRUE AND CORRECT REPRESENTATION OF SAID PARCEL TO THE BEST OF MY KNOWLEDGE AND BELIEF AND THAT I HAVE COMPLIED WITH WISCONSIN ADMINISTRATIVE CODE CHAPTER A-E 7.

Anthony R. Jones
ANTHONY R. JONES, R.L.S. No. S-2508
DATE 8/6/11

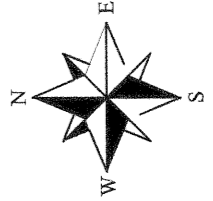

NORTH BASED ON THE LANGLADE
COUNTY COORDINATE SYSTEM AND
THE BASELINE BETWEEN SUMMIT
LAKE GPS AND SUMMIT LAKE
AZIMUTH, CALCULATED TO BEAR:
S 82°13'59" W

DESCRIPTION PROVIDED ON SEPARATE SHEET

- LEGEND
- 1 1/4" IRON ROD, FOUND
 - ⊕ 2" IRON PIPE W/ BRASS CAP, FOUND
 - ⊕ RIGHT-OF-WAY POST, FOUND
 - ⊕ 3/4" BY 18" IRON ROD, SET
 - PK NAIL, FOUND
 - △ CALCULATED POSITION (RECORDED DIMENSIONS)

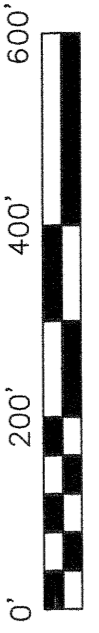
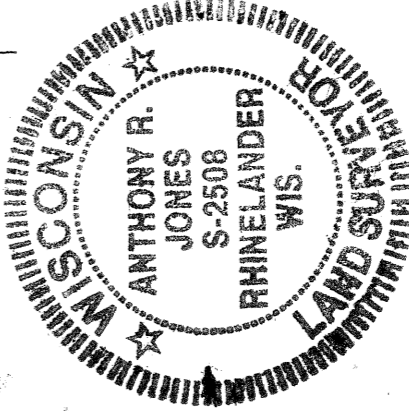

MIKE HARTJES			
DRAWN	DATE	#11430 COUNTY T	
ARJ	08/06/11	SUMMIT LAKE, WI	
APPROVED	DATE	A.R. JONES SURVEYING	
		RHINELANDER, WI	
SCALE	SHEET	PROJECT NO.	
1" = 200'	1/1	2011-121	

RECORD # 20405
LANGLADE COUNTY SURVEYORS OFFICE
DATE FILED: 8/23/11 BY: D. TUSTY