

**RETRACEMENT SURVEY**

OF PART OF THE NORTHEAST 1/4 OF THE SOUTHWEST  
1/4 OF SECTION 34, TOWN 34 NORTH, RANGE 10 EAST,  
TOWN OF ELCHO, LANGLADE COUNTY, WISCONSIN

AIRHOLE LAKE ROAD

CENTER WEST 1/16 CORNER  
SECTION 34-34-10  
SET PK NAIL

SECONDARY  
ENTRANCE

BRADY LANE

CENTER 1/4 CORNER  
SECTION 34-34-10  
FOUND PK NAIL  
MONUMENT RECORD TO BE FILED BY  
OTHERS

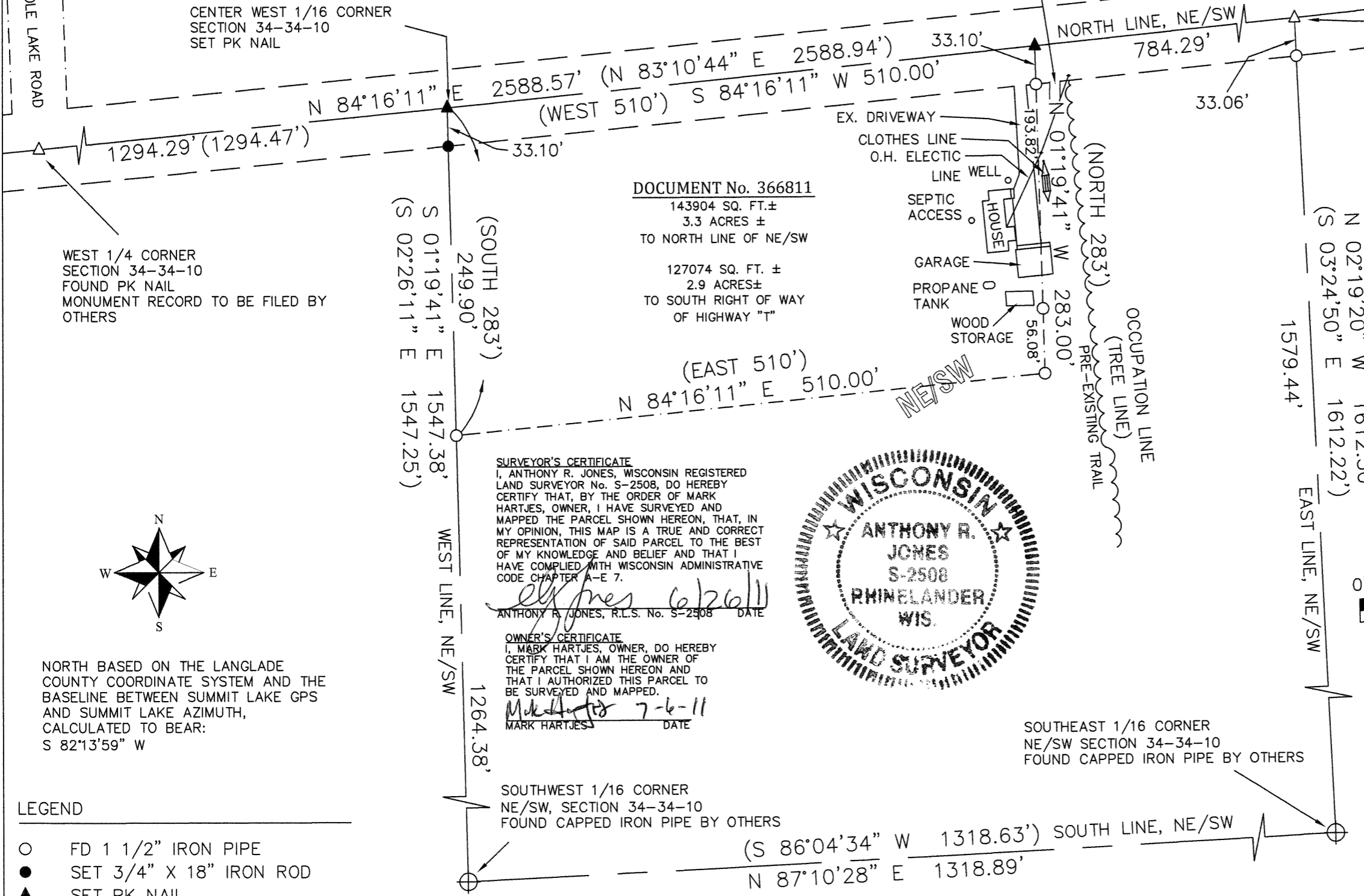

DOCUMENT No. 366811

143904 SQ. FT. ±  
3.3 ACRES ±  
TO NORTH LINE OF NE/SW

127074 SQ. FT. ±  
2.9 ACRES ±  
TO SOUTH RIGHT OF WAY  
OF HIGHWAY "T"

WEST 1/4 CORNER  
SECTION 34-34-10  
FOUND PK NAIL  
MONUMENT RECORD TO BE FILED BY  
OTHERS

**NOTES:**

- NORTH GARAGE WALL IS 7.9' EAST OF EAST DEED LINE
- SOUTH GARAGE WALL IS 9.5' EAST OF EAST DEED LINE
- CLOTHES LINE IS 9.5'+ EAST OF EAST DEED LINE
- EASTERLY TREE LINE (PREVIOUSLY ASSUMED PROPERTY LINE) IS 29'+ EAST OF DEED LINE AT THE NORTH END AND 42'+ EAST OF THE DEED LINE AND THE SOUTH END.

**SURVEYOR'S CERTIFICATE**

I, ANTHONY R. JONES, WISCONSIN REGISTERED LAND SURVEYOR No. S-2508, DO HEREBY CERTIFY THAT, BY THE ORDER OF MARK HARTJES, OWNER, I HAVE SURVEYED AND MAPPED THE PARCEL SHOWN HEREON, THAT, IN MY OPINION, THIS MAP IS A TRUE AND CORRECT REPRESENTATION OF SAID PARCEL TO THE BEST OF MY KNOWLEDGE AND BELIEF AND THAT I HAVE COMPLIED WITH WISCONSIN ADMINISTRATIVE CODE CHAPTER A-E 7.

*Anthony R. Jones* 6/26/11  
ANTHONY R. JONES, R.L.S. No. S-2508 DATE

**OWNER'S CERTIFICATE**

I, MARK HARTJES, OWNER, DO HEREBY CERTIFY THAT I AM THE OWNER OF THE PARCEL SHOWN HEREON AND THAT I AUTHORIZED THIS PARCEL TO BE SURVEYED AND MAPPED.

*Mark Hartjes* 7-6-11  
MARK HARTJES DATE

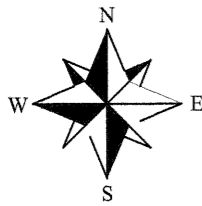

NORTH BASED ON THE LANGLADE COUNTY COORDINATE SYSTEM AND THE BASELINE BETWEEN SUMMIT LAKE GPS AND SUMMIT LAKE AZIMUTH, CALCULATED TO BEAR: S 82°13'59" W

**LEGEND**

- FD 1 1/2" IRON PIPE
- SET 3/4" X 18" IRON ROD
- ▲ SET PK NAIL



DESCRIPTION PROVIDED ON SEPARATE SHEET

**PLAT OF SURVEY**

|                           |                         |  |
|---------------------------|-------------------------|--|
| <b>DRAWN</b><br>ARJ       | <b>DATE</b><br>06/26/11 | <b>MARK HARTJES</b><br>W11565 HWY T            |
| <b>APPROVED</b>           | <b>DATE</b>             | <b>A.R. JONES SURVEYING</b><br>RHINELANDER, WI |
| <b>SCALE</b><br>1" = 100' | <b>SHEET</b><br>1/1     | <b>PROJECT NO.</b><br>2011-116                 |

RECORD # 20406  
 LANGLADE COUNTY SURVEYORS OFFICE  
 DATE FILED: 8/23/11 BY: D. Tlusty

SOUTHEAST 1/16 CORNER  
NE/SW SECTION 34-34-10  
FOUND CAPPED IRON PIPE BY OTHERS

SOUTHWEST 1/16 CORNER  
NE/SW, SECTION 34-34-10  
FOUND CAPPED IRON PIPE BY OTHERS

(S 86°04'34" W 1318.63') SOUTH LINE, NE/SW  
N 87°10'28" E 1318.89'