

MAP OF SURVEY

THE N1/2 N1/2 SW 1/4, OF SECTION 3,
T31N-R12E, TOWN OF POLAR
LANGLADE COUNTY, WISCONSIN

BEARINGS REFERENCED TO THE LANGLADE COUNTY COORDINATE SYSTEM GRID

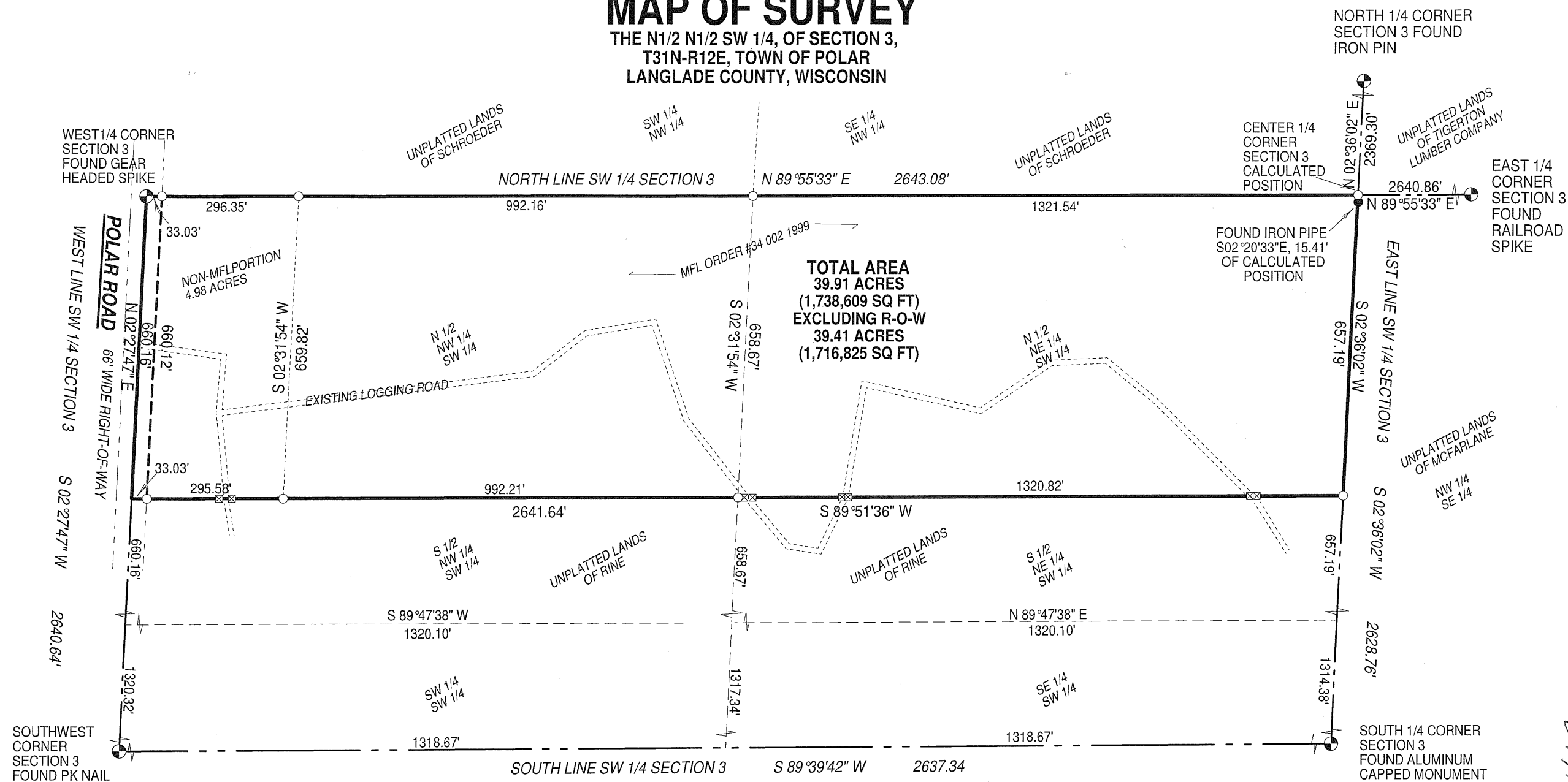

I, TIMOTHY J. RUSCH, REGISTERED LAND SURVEYOR, DO HEREBY CERTIFY:

THAT I HAVE SURVEYED AND MAPPED BY THE ORDER OF RON SCHROEPFER, AGENT FOR THE OWNER, A PARCEL BEING THE N 1/2 OF THE NW1/4-SW1/4 AND THE N1/2 OF THE NE1/4-SW1/4 OF SECTION 3, T31N-R12E. SAID PARCEL BEING DESCRIBED AS FOLLOWS:

BEGINNING AT THE WEST 1/4 CORNER OF SECTION 3, THENCE N89°55'33\"E, ALONG THE NORTH LINE OF THE SW 1/4 OF SAID SECTION, 2643.08 FEET; THENCE S02°36'02\"W, ALONG THE EAST LINE OF THE SW 1/4 OF SAID SECTION, 657.19 FEET; THENCE S89°51'36\"W, 2641.64 FEET; THENCE N02°27'47\"E ALONG THE WEST LINE OF THE SW 1/4 OF SAID SECTION, 660.16 FEET TO THE POINT OF BEGINNING. SAID PARCEL CONTAINS 39.91 ACRES.

THAT THIS SURVEY WAS FOR THE PURPOSE OF LOCATING PROPERTY BOUNDARIES AND LIMITED FEATURES ONLY. MFL ORDER 34 002 1999, AS DESCRIBED IN DOCUMENT #342933, INCORRECTLY IDENTIFIED THE NON-MFL PORTION AS BEING LOCATED IN THE NE 1/4 SW 1/4. THIS IS BEING CORRECTED BY DNR.

THAT THIS MAP IS A TRUE AND CORRECT REPRESENTATION OF THE BOUNDARIES SURVEYED TO THE BEST OF MY KNOWLEDGE AND BELIEF.

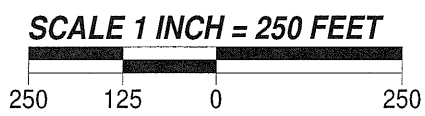

- LEGEND**
- ⊠ SET LATH
 - SET 1" OD X 24" LONG IRON PIPE WEIGHING 1.68 #/LF

SURVEYED BY:
RUSCH ENGINEERING & SURVEYING LLC
400 RUSCH ROAD
ANTIGO, WI 54409
(715)623-5044
PROJECT # 10-4972

RECORD # 20412
LANGLADE COUNTY SURVEYORS OFFICE
DATA FILED: 11/3/12 BY: D. TUSTY