

MAP OF SURVEY

SE-SE SECTION 26-34-10

BEARINGS REFERENCED
TO THE EAST OF THE SE-SE LINE
OF SECTION 26, T34N, R10E,
ASSUMED TO BEAR: N0°26'34"W



SURVEYORS STATEMENT
I, DEAN A. WILLIAMS RLS-2468
HEREBY CERTIFY THAT I HAVE SURVEYED
AND PLATTED UNDER THE DIRECTION OF
OTTO TIEGS, PART OF THE SOUTH LINE
OF THE NORTH 1000 FEET OF THE
SE1/4 OF THE SE 1/4, SECTION 26,
T34N, R10E, TOWNSHIP OF ELCHO,
LANGLADE COUNTY, WISCONSIN.
COMMENCING AT THE SOUTHEAST
SECTION CORNER OF SAID SECTION 26;
THENCE N0°26'34"W, 295.59 FEET TO
A POINT; THENCE N86°45'47"W, 694.46
FEET TO AN IRON ROD MARKING THE
END OF THE LINE SURVEYED.

NOTE:
I DEAN A. WILLIAMS RLS-2468 FURTHER CERTIFY THAT
I HAD AN AGREEMENT WITH OTTO TIEGS TO EXCLUDE
SURVEYING THE FULL LINE OF THE DESCRIPTION.

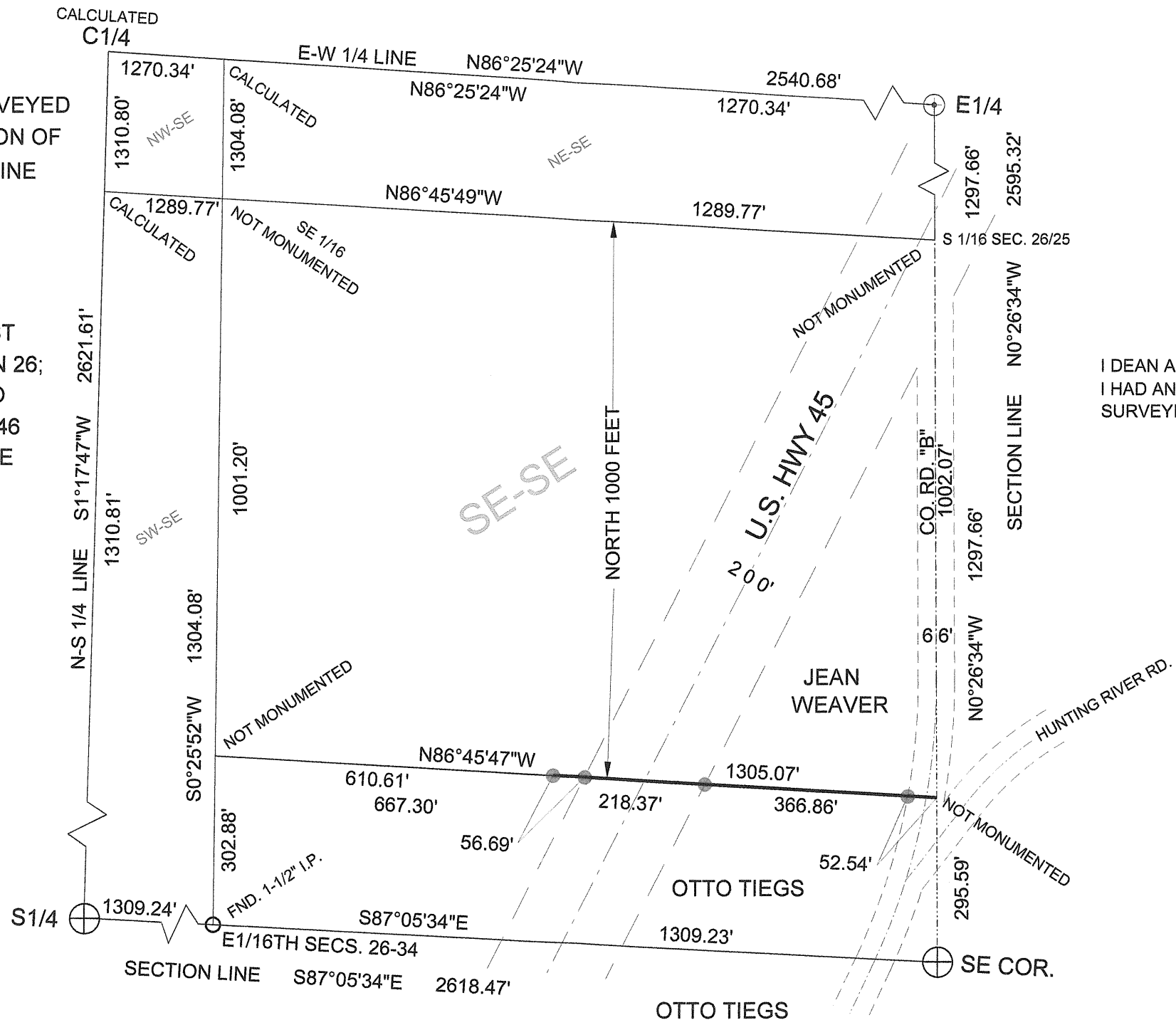

TIMBER WOLF LAND SURVEYING - DEAN A. WILLIAMS RLS - 2468

LEGEND

- ⊕ FOUND 4" B.C.I.P.
- ⊕ FOUND SURVEY NAIL
- SET .75" I.R.

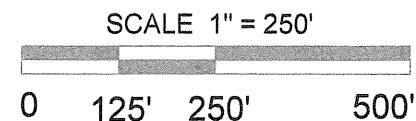

DRAFTED BY DEAN A. WILLIAMS RLS 2468 715 - 627 - 2500 REVISED 4/25/2012



RECORD # 20414
LANGLADE COUNTY SURVEYORS OFFICE
DATE FILED: 11/12/12 BY: D. TUSTY

TIMBER WOLF LAND SURVEYING	
DEAN A. WILLIAMS RLS-2468	
OTTO TIEGS	
4/22/2012	MAP# 2012 - 3