

MAP OF SURVEY

Part of: SE1/4-SW1/4, SW1/4-SE1/4, SE1/4-SE1/4,
SEC. 8, T31N, R13E, Town of Evergreen,
Langlade County, Wisconsin

SURVEYORS CERTIFICATE

I DEAN A. WILLIAMS RLS-2468 HEREBY CERTIFY THAT I HAVE SURVEYED AND MAPPED UNDER THE DIRECTION OF JIM JONES PART OF SECTION 8, T31N, R13E, TOWN OF EVERGREEN, LANGLADE COUNTY, WISCONSIN.

DESCRIPTION:

COMMENCING AT THE SW CORNER OF SEC 8-31-13; THENCE N87°04'30"E, 1330.71 FEET, TO THE W 1/16 CORNER OF SECTIONS 8 AND 17, BEING THE POINT OF BEGINNING OF THIS SURVEY; THENCE S82°15'33"W±, 17.43'±, TO AN EXSISTING FENCE CORNER; THENCE N0°24'08"E, 1333.27 FEET ALONG AN OLD FENCE LINE; THENCE N87°13'46"E, 664.49 FEET TO THE SOUTH R/W OF OLD RAILROAD GRADE; THENCE S46°40'18"E, 329.27 FEET; THENCE 392.94 FEET ALONG THE ARC OF A 725.31 FOOT RADIUS CURVE CONCAVE TO THE NORTHEAST THOSE LONG CHORD BEARS S62°11'31"E, 388.16 FEET; THENCE S77°42'01"E, 1306.92 FEET; THENCE 322.43 FEET ALONG THE ARC OF A 1156.33 FOOT RADIUS CURVE CONCAVE TO THE NORTHEAST THOSE LONG CHORD BEARS S85°42'01"E, 321.39 FEET; THENCE N86°18'42"E, 373.55 FEET; THENCE 795.24 FEET ALONG THE ARC OF A 599.35 FOOT RADIUS CURVE CONCAVE TO THE NORTHEAST THOSE LONG CHORD BEARS S53°15'09"E, 738.18 FEET; THENCE S86°44'38"W, 2660.58 FEET; THENCE S87°04'30"W, 1330.71 FEET TO THE POINT OF BEGINNING. THIS PARCEL IS 68.9± ACRES OR 3,002,600± SQUARE FEET.

I DEAN A. WILLIAMS RLS-2468 FURTHER CERTIFY THAT I HAVE FULLY COMPLIED WITH THE PROVISIONS OF THE STATUTES AND ADMINISTRATIVE CODE IN SURVEYING AND MAPPING THE LAND.
DATE OF SURVEY 10 - 27 - 12

BEARINGS REFERENCED TO THE LANGLADE COUNTY COORDINATE SYSTEM GRID.

LEGEND

- SET .75" X 24" I.R. 1.5LBS/FT
- * FOUND .5" IRON ROD
- ⊕ FOUND ALUM. CAP MON.

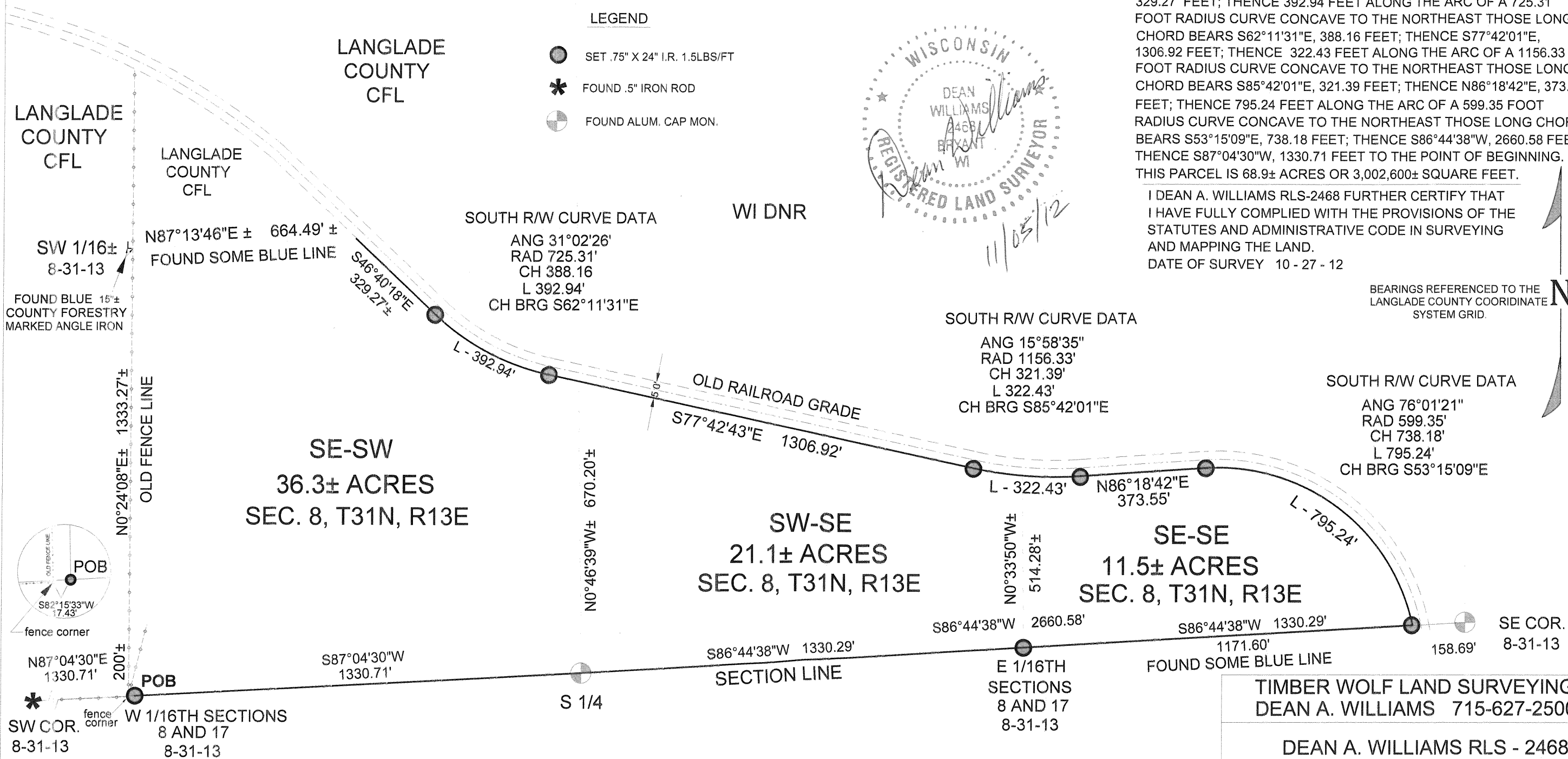
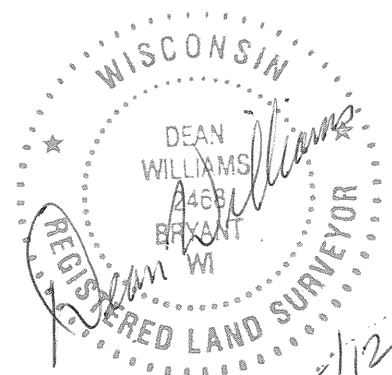

RECORD # 20415
 LANGLADE COUNTY SURVEYORS OFFICE
 DATE FILED: 11/13/12 BY: D. Trusty

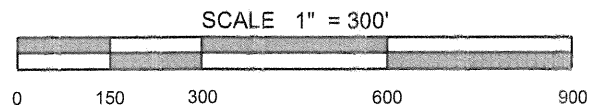
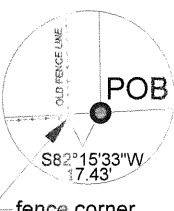

TIMBER WOLF LAND SURVEYING DEAN A. WILLIAMS 715-627-2500	
DEAN A. WILLIAMS RLS - 2468	
JIM JONES	10 - 27 - 2012
SCALE 1" = 300'	MAP# 2012 - 4