

# MAP OF SURVEY

SE-SE SECTION 26-34-10

### SURVEYORS STATEMENT

I, DEAN A. WILLIAMS RLS-2468 HEREBY CERTIFY THAT I HAVE SURVEYED AND PLATTED UNDER THE DIRECTION OF PHIL MIGAS, DEE NITECKI AND KEN ROHE DOC# 295971 AND VOL. 254, PG. 126 LOCATED IN THE SW1/4, SECTION 11, T34N, R10E, TOWNSHIP OF ELCHOLANGLADE COUNTY, WISCONSIN.

COMMENCING AT THE SOUTHWEST SECTION CORNER OF SAID SECTION 11; THENCE N4°07'39"W, 1174.67' TO THE S1/16 COR OF SEC. 10/11 TO A 2" I.P.; THENCE S88°16'05"E, 395.72' TO A POINT ON THE NORTHERLY RIGHT-OF-WAY OF ENTERPRISE LAKE ROAD; THENCE N44°52'02"W, 109.95' TO A 1" I.P.; THENCE N37°56'32"E, 88.67' TO A NOTCH IN THE SOUTH FACE OF A GRANITE BOULDER; N87°24'24"E, 374.95' TO A 2" I.P.; THENCE S5°15'00"E, 166.50' TO A 2" I.P.; THENCE S27°33'53"W, 190.36' TO A 2" I.P.; THENCE 320.18' ALONG AN ARC OF A 847.67 FOOT RADIUS CURVE CONCAVE TO THE NORTHEAST WHOSE LONG CHORD BEARS

### NOTE:

I DEAN A. WILLIAMS RLS-2468 FURTHER CERTIFY THAT I HAD AN AGREEMENT WITH PHIL MIGAS TO EXCLUDE SETTING A NEW MONUMENT IN DRIVEWAY POB IN THE DESCRIPTION.

BEARINGS REFERENCED TO THE WEST LINE OD THE SW1/4 OF SECTION 11, T34N, R10E, ASSUMED TO BEAR: N4°07'39"W

TIMBER WOLF LAND SURVEYING - DEAN A. WILLIAMS RLS - 2468

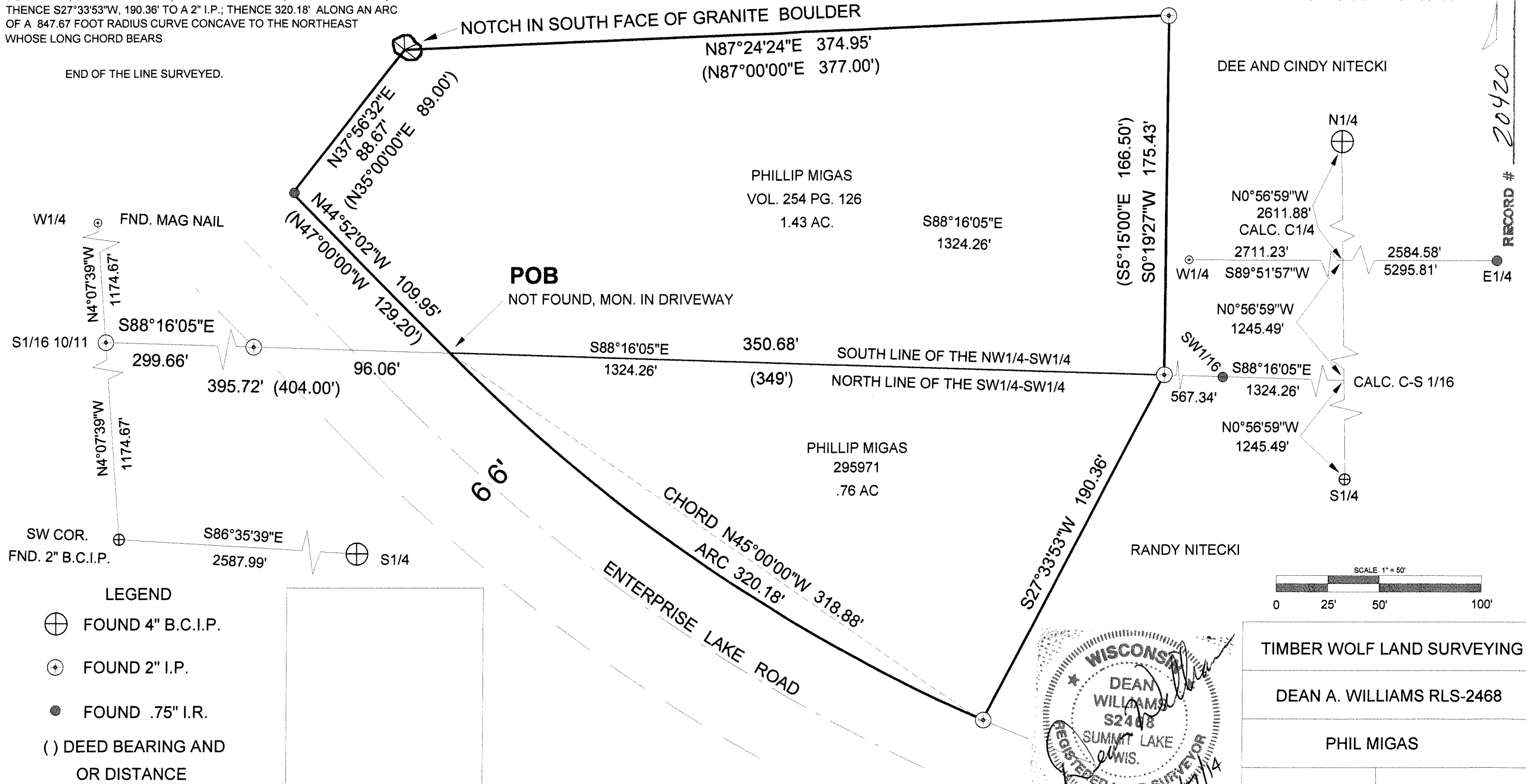

RECORD # 20420  
LANGLADE COUNTY SURVEYORS OFFICE  
DATE FILED: 11/01/14 BY: D. WILLIAMS

END OF THE LINE SURVEYED.

W1/4 FND. MAG NAIL

S1/16 10/11 S88°16'05"E 299.66'

SW COR. S86°35'39"E 2587.99'

- LEGEND**
- ⊕ FOUND 4" B.C.I.P.
  - ⊙ FOUND 2" I.P.
  - FOUND .75" I.R.
  - ( ) DEED BEARING AND OR DISTANCE

DRAFTED BY DEAN A. WILLIAMS RLS 2468 715 - 627 - 2500

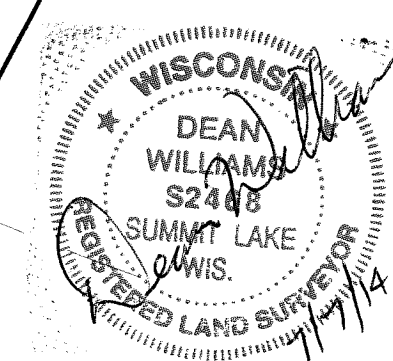
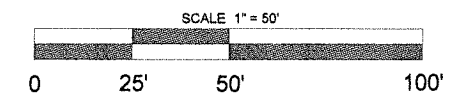

TIMBER WOLF LAND SURVEYING	
DEAN A. WILLIAMS RLS-2468	
PHIL MIGAS	
10/25/2013	MAP# 2013 - 5