

PLAT OF SURVEY

THE SE 1/4 OF THE NW 1/4 AND PART OF THE SW 1/4 NW 1/4 OF SECTION 13, T32N-R9E, TOWN OF VILAS, LANGLADE COUNTY, WISCONSIN

I, TIMOTHY J. RUSCH, REGISTERED LAND SURVEYOR, DO HEREBY CERTIFY:

THAT I HAVE SURVEYED AND MAPPED BY THE ORDER OF FRED WHITTEN, OWNER, THE SE 1/4 NW 1/4 AND PART OF THE SW 1/4 NW 1/4 OF SECTION 13, T32N-R9E, DESCRIBED AS FOLLOWS.

COMMENCING AT THE NORTHWEST CORNER OF SECTION 13; THENCE S00°56'52"E, ALONG THE WEST LINE OF THE NW 1/4 OF SAID SECTION, 1350.06 FEET; THENCE N89°29'45"E, ALONG THE NORTH LINE OF THE SW 1/4 NW 1/4 AND SE 1/4 NW 1/4, 2668.50 FEET; THENCE S01°18'06"E, ALONG THE EAST LINE OF THE NW 1/4 OF SAID SECTION, 1327.93 FEET; THENCE S89°01'13"E, ALONG THE SOUTH LINE OF THE NW 1/4 OF SAID SECTION, 1338.31 FEET; THENCE N01°07'24"E, ALONG THE WEST LINE OF THE SE 1/4 NW 1/4, 669.49 FEET; THENCE S89°15'28"W, 1336.27 FEET; THENCE N00°56'52"W, ALONG THE WEST LINE OF THE NW 1/4 OF SAID SECTION, 675.03 FEET TO THE POINT OF BEGINNING.

THAT THIS SURVEY WAS FOR THE PURPOSE OF LOCATING PROPERTY BOUNDARIES ONLY. CERTAIN GEOGRAPHICAL FEATURES SUCH AS TREELINES AND TRAILS ARE SHOWN FOR REFERENCE. NOT ALL ROADS, WETLANDS ETC. WERE SURVEYED AND MAPPED.

THAT THIS IS A TRUE AND CORRECT REPRESENTATION OF THE BOUNDARIES SURVEYED TO THE BEST OF MY KNOWLEDGE AND BELIEF.

BEARINGS REFERENCED TO THE LANGLADE COUNTY COORDINATE SYSTEM GRID

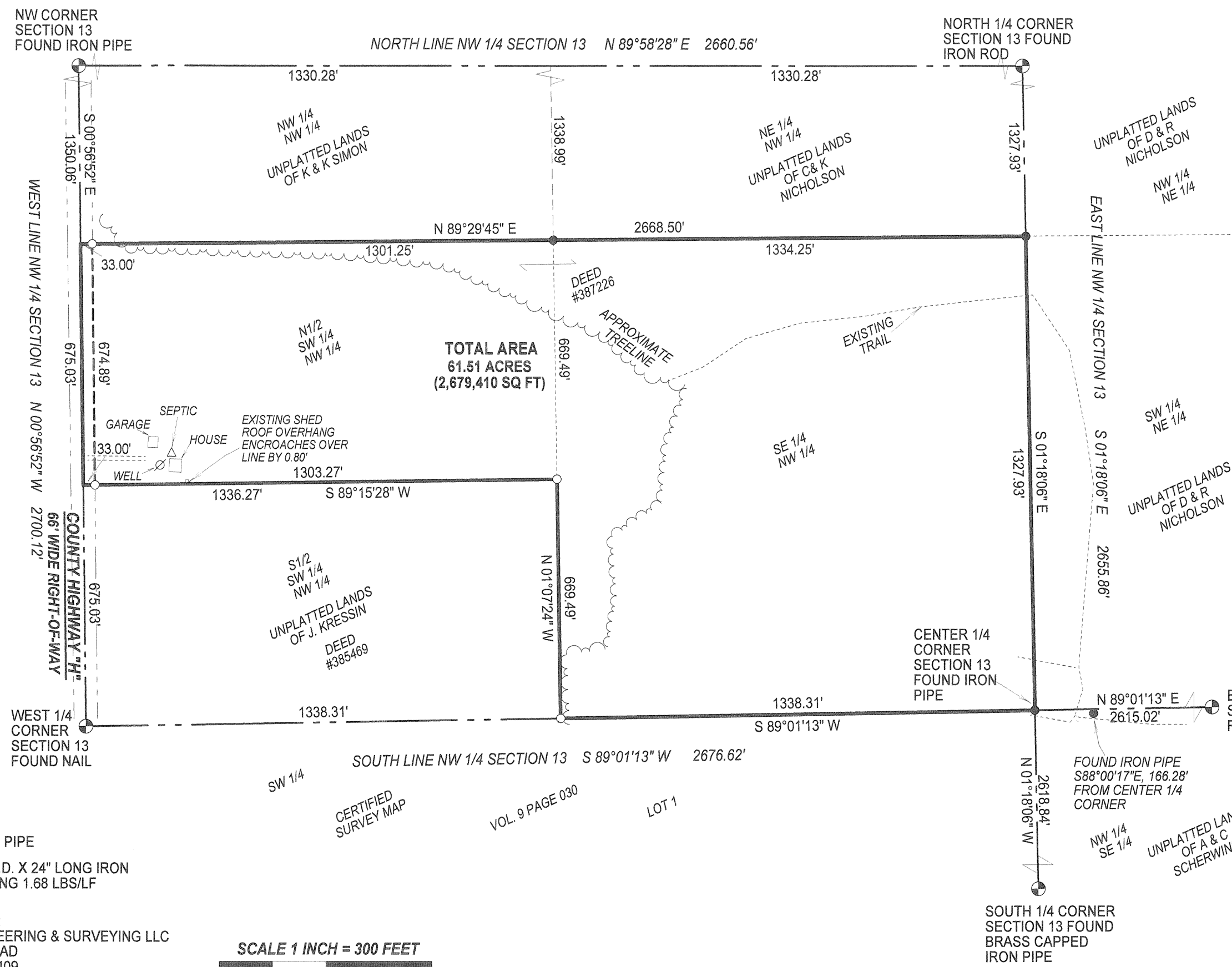

LEGEND

- FOUND IRON PIPE
- SET 1.315" O.D. X 24" LONG IRON PIPE WEIGHING 1.68 LBS/LF

SURVEYED BY:
 RUSCH ENGINEERING & SURVEYING LLC
 400 RUSCH ROAD
 ANTIGO, WI 54409
 (715)623-5044
 PROJECT # 09-4841

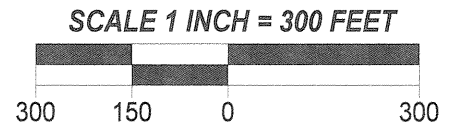

RECORD # 20422
 LANGLAD COUNTY SURVEYORS OFFICE
 DATE FILED: 7/16/13 BY: DTLUSTY

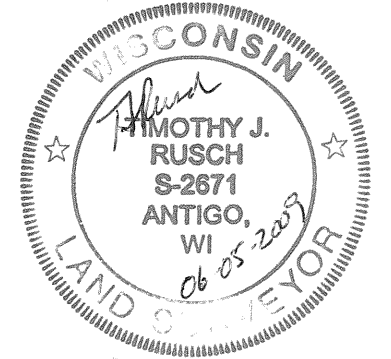

CERTIFIED SURVEY MAP
 VOL. 9 PAGE 030
 LOT 1