

MAP OF SURVEY

PART OF THE NW 1/4 SE 1/4 AND SW 1/4 SE 1/4, SECTION 18,
T32N-R14E, TOWN OF WOLF RIVER, LANGLADE COUNTY,
WISCONSIN

BEARINGS REFERENCED TO THE LANGLADE
COUNTY COORDINATE SYSTEM GRID

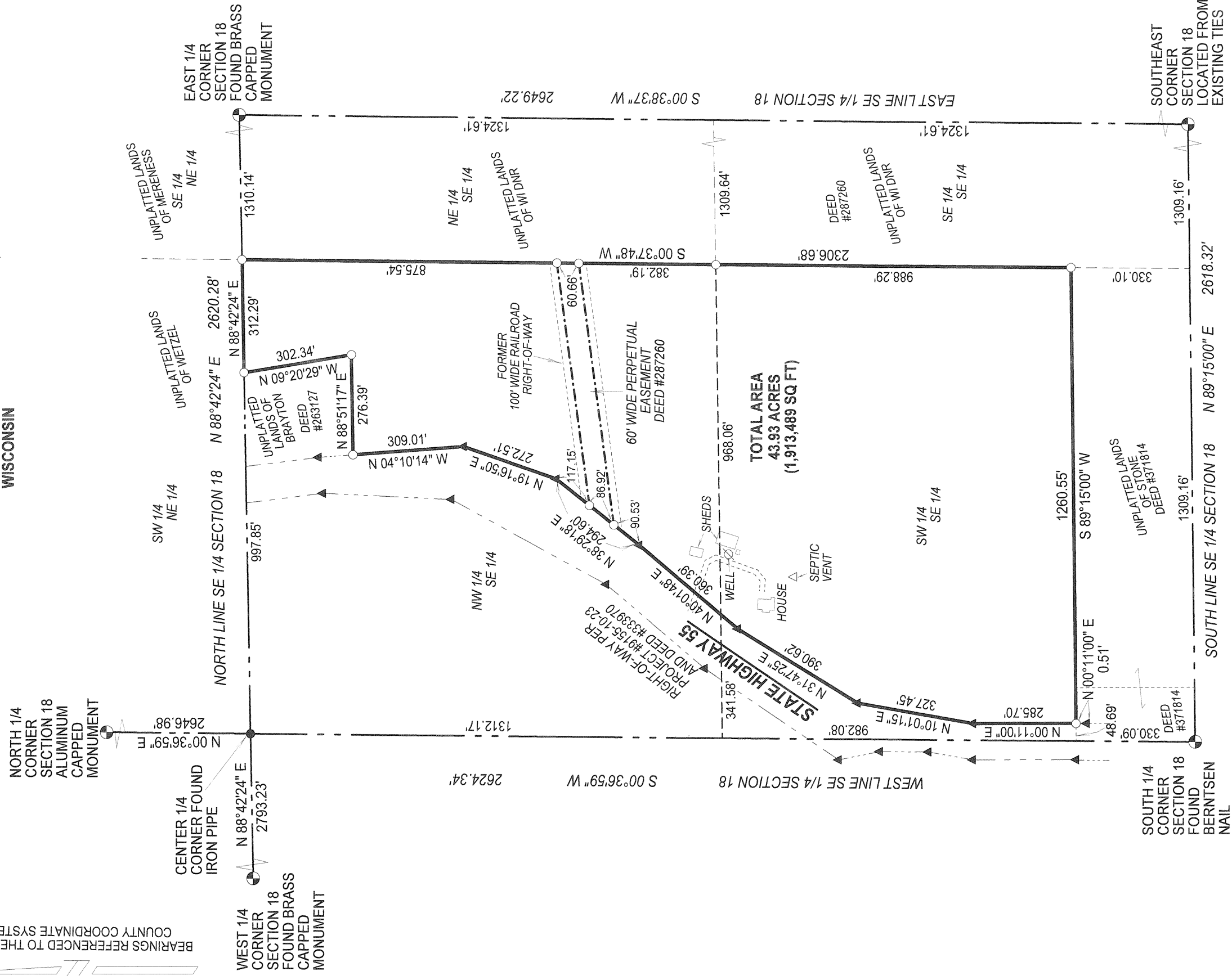

LEGEND

- FOUND IRON PIPE
- ▲ FOUND CAPPED IRONS
- SET 1.315" X 24" LONG IRON PIPE WEIGHING 1.68 LBLF

SCALE 1 INCH = 300 FEET

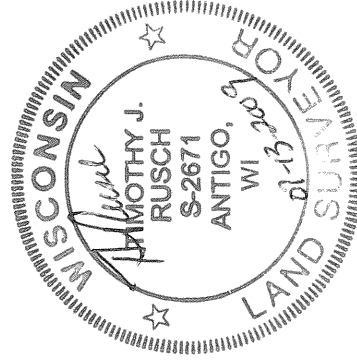
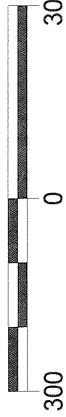

SURVEYED BY:
RUSCH ENGINEERING & SURVEYING LLC
400 RUSCH ROAD
ANTIGO, WI 54409
(715)623-5044
PROJECT # 09-4844

RECORD # 20424

LANGLADE COUNTY SURVEYORS OFFICE

DATE FILED: 7/17/13 BY: D. TUKSY

I, Timothy J. Rusch, Registered Land Surveyor, hereby certify:

That I have surveyed and mapped by the order of the William Majest, owner, a parcel of land described in deed #401436, located in the NW 1/4-SE 1/4 and SW 1/4-SE 1/4, Section 18, T32N-R14E.

Said parcel is more particularly described as follows:

Commencing at the East 1/4 Corner of Section 18; Thence S88°42'24"W, along the East-West 1/4 line of said Section, 1310.14 feet to the Point of Beginning; Thence S00°37'48"W, along the East line of the NW 1/4 SE 1/4 and SW 1/4 SE 1/4, 2306.68 feet; Thence S 89°15'00"W, 1260.55 feet; Thence N00°11'00"E, along the Easterly right-of-way of State Highway 55, 285.70 feet; Thence N10°01'15"E, along said right-of-way, 327.45 feet; Thence N31°47'25"E, along said right-of-way, 390.62 feet; Thence N40°01'48"E, along said right-of-way, 360.39 feet; Thence N38°29'18"E, along said right-of-way, 294.60 feet; Thence N19°16'50"E, along said right-of-way, 272.51 feet; Thence N04°10'14"W, along said right-of-way, 309.01 feet; Thence N88°51'17"E, 276.39 feet; Thence N09°20'29"W, 302.34 feet; Thence N88°42'24"E, along the North line of the SE 1/4, 312.29 feet to the Point of Beginning.

That this survey was for the purpose of locating property boundaries only. Other geographical features were not mapped.

That this map is a true and correct representation of the boundaries surveyed to the best of my knowledge and belief.