

PLAT OF SURVEY

THE N1/4 SE1/4, SECTION 10, T33N-R13E,
TOWN OF LANGLADE, LANGLADE COUNTY, WISCONSIN



I, TIMOTHY J. RUSCH, REGISTERED LAND SURVEYOR, DO HEREBY CERTIFY:

THAT I HAVE SURVEYED AND MAPPED BY THE ORDER OF GARY STOFFEL, THE NE1/4 SE1/4, SECTION 10, T33N-R13E. DESCRIBED AS FOLLOWS:

BEGINNING AT THE EAST 1/4 CORNER OF SECTION 10; THENCE S00°35'20"W, ALONG THE EAST LINE OF THE NE1/4 SE1/4 OF SAID SECTION, 1311.82 FEET; THENCE N89°48'32"W, ALONG THE SOUTH LINE OF THE NE1/4 SE1/4, 1351.45 FEET; THENCE N01°15'07"E, ALONG THE WEST LINE OF THE NE1/4 SE1/4, 1315.02 FEET; THENCE S89°40'48"E, ALONG THE NORTH LINE OF THE NE1/4 SE1/4, 1336.22 FEET TO THE POINT OF BEGINNING.

THAT AN EXISTING ROAD EXISTS FROM COUNTY ROAD "A" TO THE SOUTHWEST CORNER OF THE NE1/4 SE1/4. THIS ROAD CONTINUES NORTH AND APPEARS TO PROVIDE ACCESS TO NUMEROUS PROPERTIES INCLUDING THE SUBJECT OF THIS SURVEY.

THAT THIS SURVEY WAS FOR THE PURPOSE OF LOCATING CERTAIN PROPERTY BOUNDARIES ONLY. OTHER GEOGRAPHICAL FEATURES WERE NOT MAPPED.

THAT THIS IS A TRUE AND CORRECT REPRESENTATION OF THE BOUNDARIES SURVEYED TO THE BEST OF MY KNOWLEDGE AND BELIEF.

NE1/4 SE1/4
40.52 ACRES
(1,764,876 SQ FT)

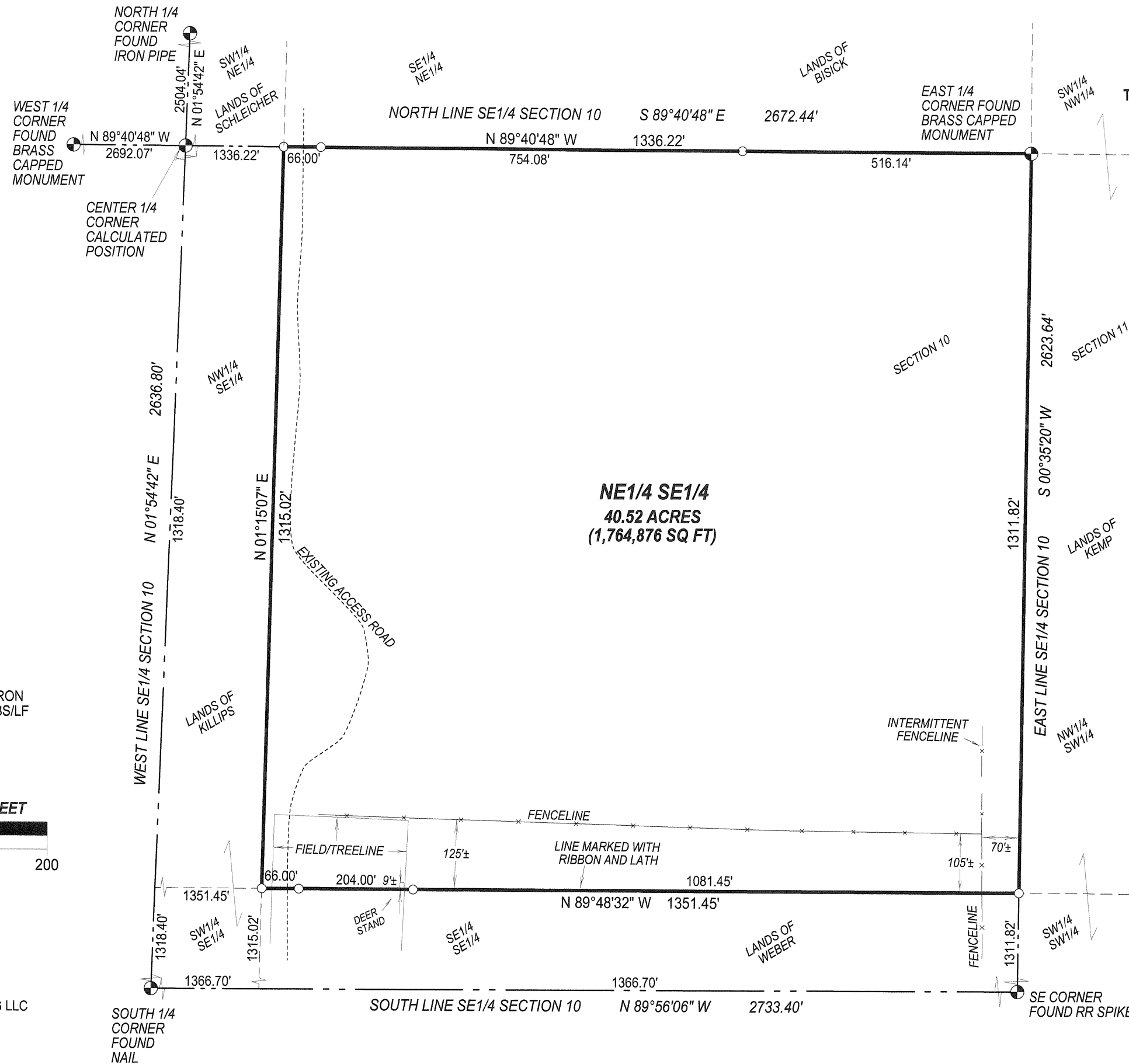

BEARINGS REFERENCED TO THE LANGLADE COUNTY COORDINATE SYSTEM GRID

RECORD # 20426
LANGLADE COUNTY SURVEYORS OFFICE
DATE FILED: 7/17/13 BY: D. TLUSTY

LEGEND

- SET 1.05" X 24" LONG IRON PIPE WEIGHING 1.13 LBS/LF

SCALE: 1 INCH = 200 FEET



SURVEYED BY:
RUSCH ENGINEERING & SURVEYING LLC
400 RUSCH ROAD
ANTIGO, WI 54409
(715)623-5044
PROJECT # 12-5192

SOUTH 1/4 CORNER FOUND NAIL