

# PLAT OF SURVEY

THE NW1/4 NE1/4, SECTION 10,  
T33N-R13E, TOWN OF LANGLADE,  
LANGLADE COUNTY, WISCONSIN

BEARINGS REFERENCED TO THE LANGLADE  
COUNTY COORDINATE SYSTEM GRID

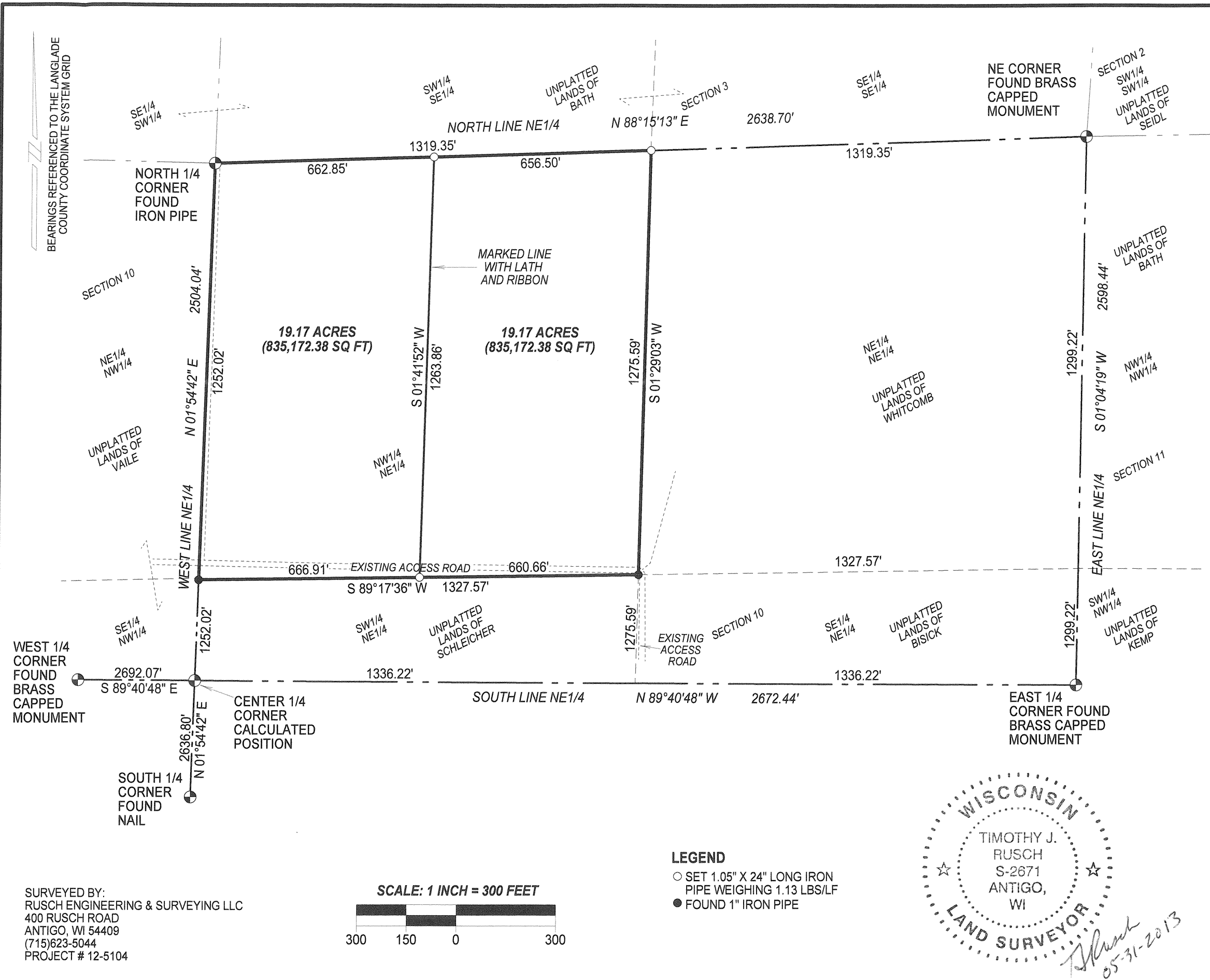

RECORD # 20427  
LANGLADE COUNTY SURVEYORS OFFICE  
DATE FILED: 7/17/13 BY: P. TLUSTY

I, TIMOTHY J. RUSCH, REGISTERED LAND SURVEYOR, DO  
HEREBY CERTIFY:

THAT I HAVE SURVEYED AND MAPPED BY THE ORDER OF  
RICK WILSON, THE NW1/4 NE1/4, SECTION 10, T33N-R13E.  
DESCRIBED AS FOLLOWS:

BEGINNING AT THE NORTH 1/4 CORNER OF SECTION 10;  
THENCE N88°15'13"E, ALONG THE NORTH LINE OF THE  
NE1/4 OF SAID SECTION, 1319.35 FEET; THENCE  
S01°29'03"W, ALONG THE EAST LINE OF THE NW1/4 NE1/4,  
1275.59 FEET; THENCE S89°17'36"W, ALONG THE SOUTH  
LINE OF THE NW1/4 NE1/4, 1327.57 FEET; THENCE  
N01°54'42"E, ALONG THE WEST LINE OF THE NW1/4 NE1/4,  
1252.02 FEET TO THE POINT OF BEGINNING.

THAT AN EXISTING ROAD EXISTS FROM COUNTY ROAD A  
TO THE SOUTHEAST CORNER OF THE NW1/4 NE1/4. THIS  
ROAD CONTINUES ALONG THE SOUTH AND WEST SIDES  
OF THE NW1/4 NE1/4. THIS ROAD APPEARS TO PROVIDE  
ACCESS TO NUMEROUS PROPERTIES INCLUDING THE  
SUBJECTS OF THIS SURVEY.

THAT THIS SURVEY WAS FOR THE PURPOSE OF  
LOCATING CERTAIN PROPERTY BOUNDARIES ONLY.  
OTHER GEOGRAPHICAL FEATURES WERE NOT MAPPED.

THAT THIS IS A TRUE AND CORRECT REPRESENTATION  
OF THE BOUNDARIES SURVEYED TO THE BEST OF MY  
KNOWLEDGE AND BELIEF.

**LEGEND**

- SET 1.05" X 24" LONG IRON PIPE WEIGHING 1.13 LBS/LF
- FOUND 1" IRON PIPE

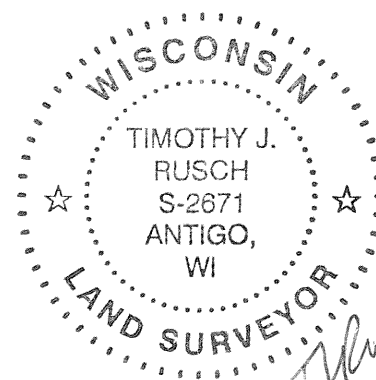

SURVEYED BY:  
RUSCH ENGINEERING & SURVEYING LLC  
400 RUSCH ROAD  
ANTIGO, WI 54409  
(715)623-5044  
PROJECT # 12-5104

SCALE: 1 INCH = 300 FEET

