

PLAT OF SURVEY

THE NE1/4 OF THE NE1/4, AND THE SE1/4 OF THE NE1/4,
SECTION 33, T31N-R14E, TOWN OF WOLF RIVER,
LANGLADE COUNTY, WISCONSIN

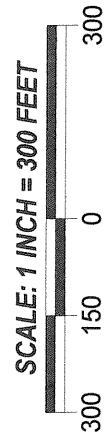

BEARINGS REFERENCED TO THE LANGLADE COUNTY COORDINATE SYSTEM GRID

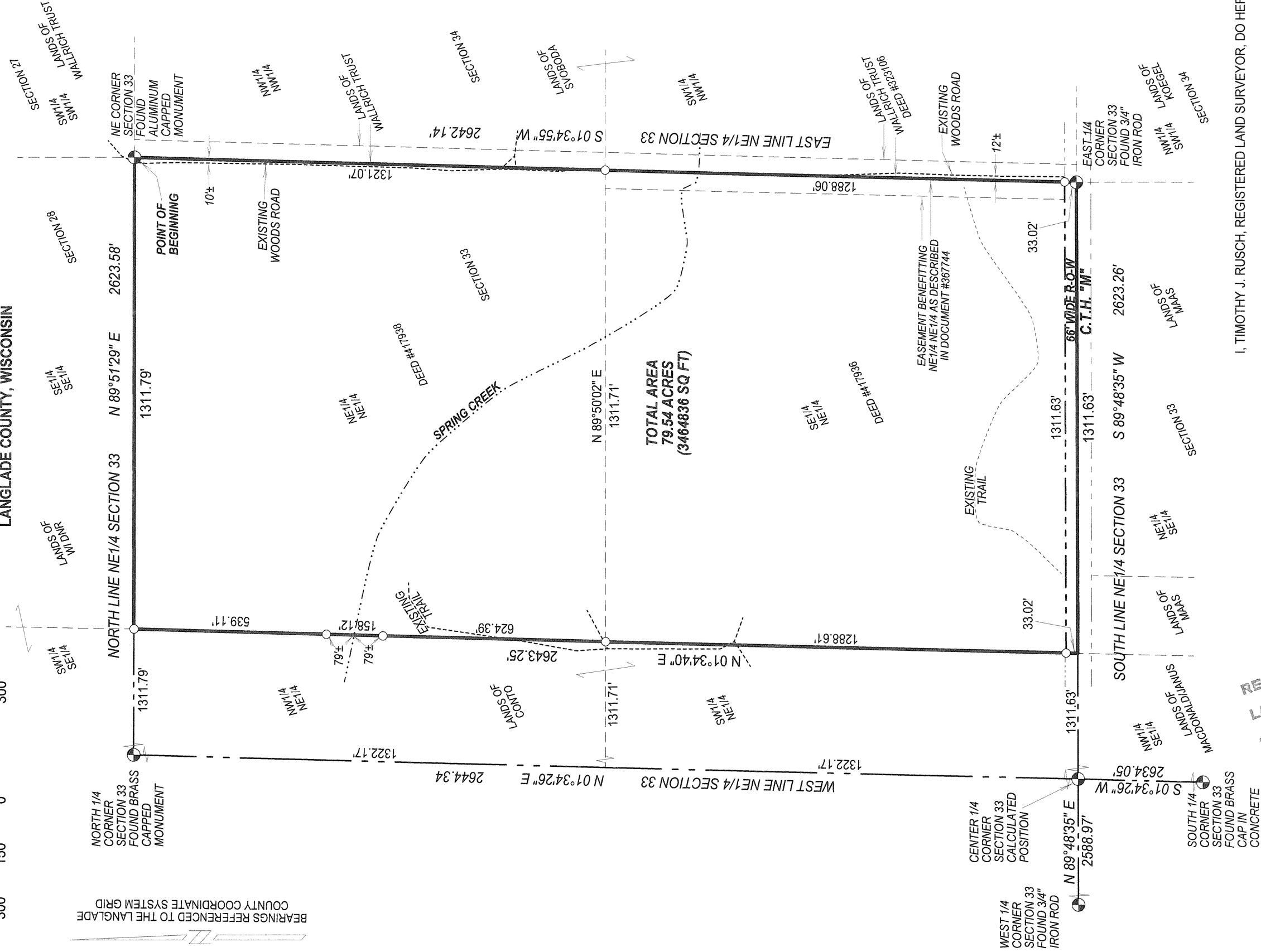

LEGEND

- SET 1.05" O.D. X 24" LONG IRON PIPE WEIGHING 1.13 LBS/LF

SURVEYED BY:
RUSCH ENGINEERING & SURVEYING LLC
400 RUSCH ROAD
ANTIGO, WI 54409
(715)623-5044
PROJECT # 13-5202

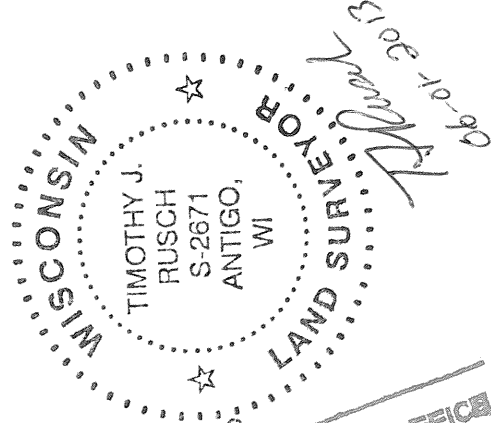

RECORD # 20428
LANGLADE COUNTY SURVEYORS OFFICE
DATE FILED: 7/17/13 BY: D. TUSTY

I, TIMOTHY J. RUSCH, REGISTERED LAND SURVEYOR, DO HEREBY CERTIFY:
THAT I HAVE SURVEYED AND MAPPED BY THE ORDER OF JEFF DEGROOT, OWNER, THE NE1/4 OF THE NE1/4, AND THE SE1/4 OF THE NE1/4, SECTION 33, T31N-R14E.

BEING DESCRIBED AS FOLLOWS:
BEGINNING AT THE NORTHEAST CORNER OF SECTION 33; THENCE S01°34'55"W, ALONG THE EAST LINE OF THE NE1/4 OF SAID SECTION, 2642.14 FEET; THENCE S89°48'35"W, ALONG THE SOUTH LINE OF THE NE1/4 OF SAID SECTION, 1311.63 FEET; THENCE N01°34'40"E, ALONG THE E1/2 NE1/4 OF SAID SECTION, 2643.25 FEET; THENCE N89°51'29"E, ALONG THE NORTH LINE OF THE NE1/4 OF SAID SECTION 1311.79 FEET TO THE POINT OF BEGINNING.

THAT THIS SURVEY WAS FOR THE PURPOSE OF LOCATING PROPERTY BOUNDARIES ONLY. OTHER GEOGRAPHICAL FEATURES WERE NOT MAPPED.
THAT THIS IS A TRUE AND CORRECT REPRESENTATION OF THE BOUNDARIES SURVEYED TO THE BEST OF MY KNOWLEDGE AND BELIEF.