

PLAT OF SURVEY

THE NW1/4 NE1/4, AND PART OF THE SW1/4 NE1/4, SECTION 35, T32N-R10E, TOWN OF PECK, LANGLADE COUNTY, WISCONSIN

BEARINGS REFERENCED TO THE LANGLADE COUNTY COORDINATE SYSTEM GRID.

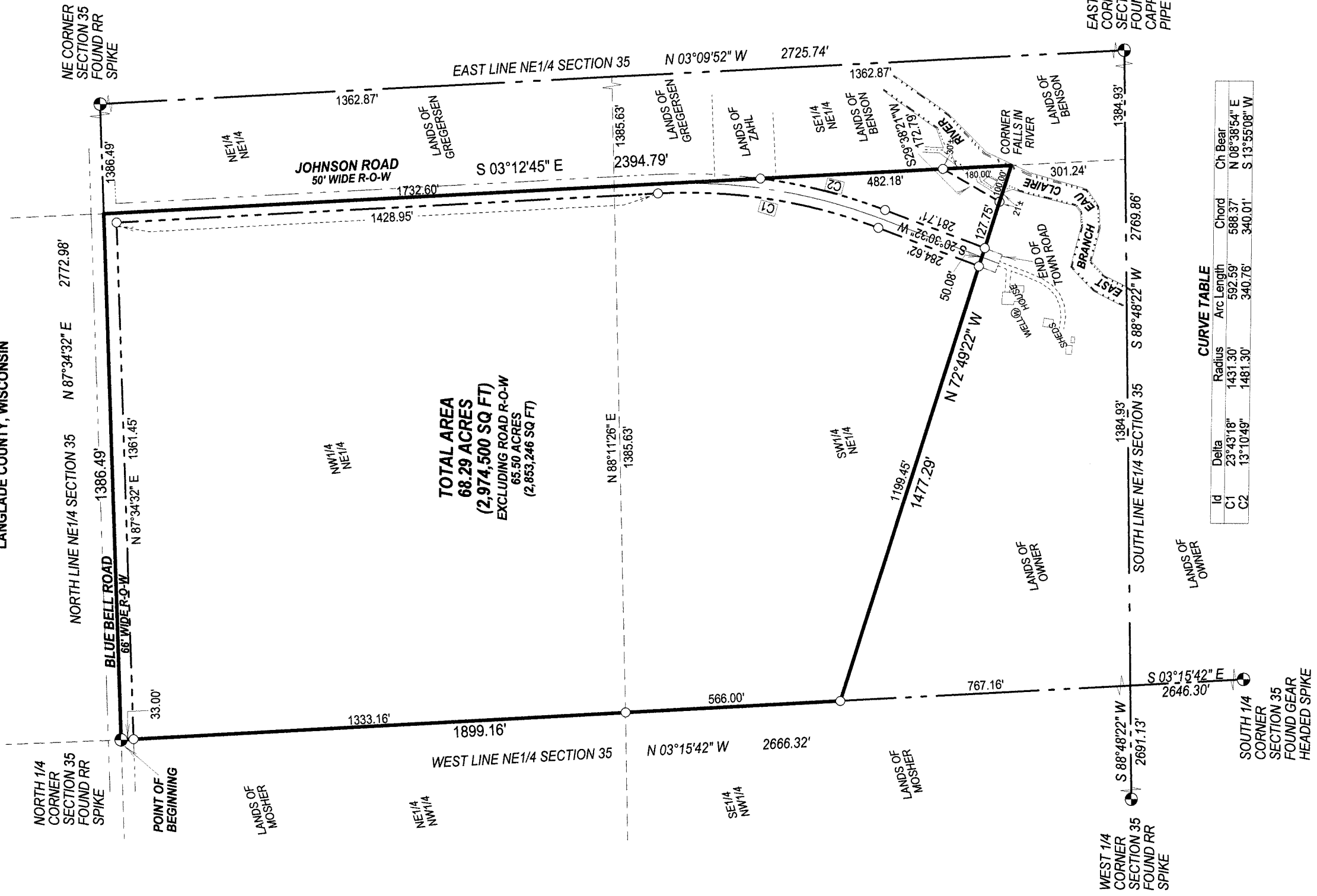

TOTAL AREA
68.29 ACRES
(2,974,500 SQ FT)
 EXCLUDING ROAD R-O-W
 65.50 ACRES
 (2,853,246 SQ FT)

CURVE TABLE			
Id	Delta	Radius	Arc Length
C1	23°43'18"	1431.30'	592.59'
C2	13°10'49"	1481.30'	340.76'
			Chord
			588.37' N 06°38'54" E
			340.01' S 13°55'08" W

LEGEND

- SET 1.05" O.D. X 24" LONG IRON PIPE WEIGHING 1.13 LBS/LF

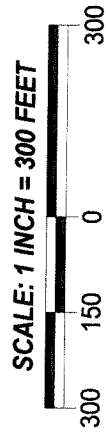

SURVEYED BY:
 RUSCH ENGINEERING & SURVEYING LLC
 400 RUSCH ROAD
 ANTIGO, WI 54409
 (715)623-5044
 PROJECT #12-5165

I, TIMOTHY J. RUSCH, REGISTERED LAND SURVEYOR, DO HEREBY CERTIFY:
 THAT I HAVE SURVEYED AND MAPPED BY THE ORDER OF SHEILA JOHNSON, OWNER, A PART OF THE NW1/4 NE1/4 AND SW1/4 NE1/4, SECTION 35, T32N-R10E, DESCRIBED AS FOLLOWS:

BEGINNING AT THE NORTH 1/4 CORNER OF SAID SECTION; THENCE N87°34'32"E, ALONG THE NORTH LINE OF THE NE1/4, 1386.49 FEET; THENCE S03°12'45"E, ALONG THE EAST LINE OF THE NW 1/4 AND SW 1/4 NE1/4, 2394.79 FEET; THENCE N72°49'22"W, 1477.29 FEET; THENCE N03°15'42"W, ALONG THE WEST LINE OF THE NE1/4, 1899.16 FEET TO THE POINT OF BEGINNING; CONTAINING 68.29 ACRES.

THAT THIS SURVEY WAS FOR THE PURPOSE OF LOCATING CERTAIN PROPERTY BOUNDARIES ONLY. OTHER GEOGRAPHICAL FEATURES WERE NOT MAPPED.
 THAT THIS MAP IS A TRUE AND CORRECT REPRESENTATION OF THE BOUNDARIES SURVEYED TO THE BEST OF MY KNOWLEDGE AND BELIEF.

RECORD # 20429
 LANGLADE COUNTY SURVEYORS OFFICE
 DATE FILED: 8/11/13 BY: D. TUSTY