

PLAT OF SURVEY

THE SW1/4 OF THE NE1/4 OF SECTION 13, T33N-R12E,
TOWN OF AINSWORTH, LANGLADE COUNTY, WISCONSIN

RECORD # 20431
LANGLADE COUNTY SURVEYORS OFFICE
DATE FILED: 6/8/13 BY: D. TUSTY

BEARINGS REFERENCED TO THE LANGLADE COUNTY COORDINATE SYSTEM GRID

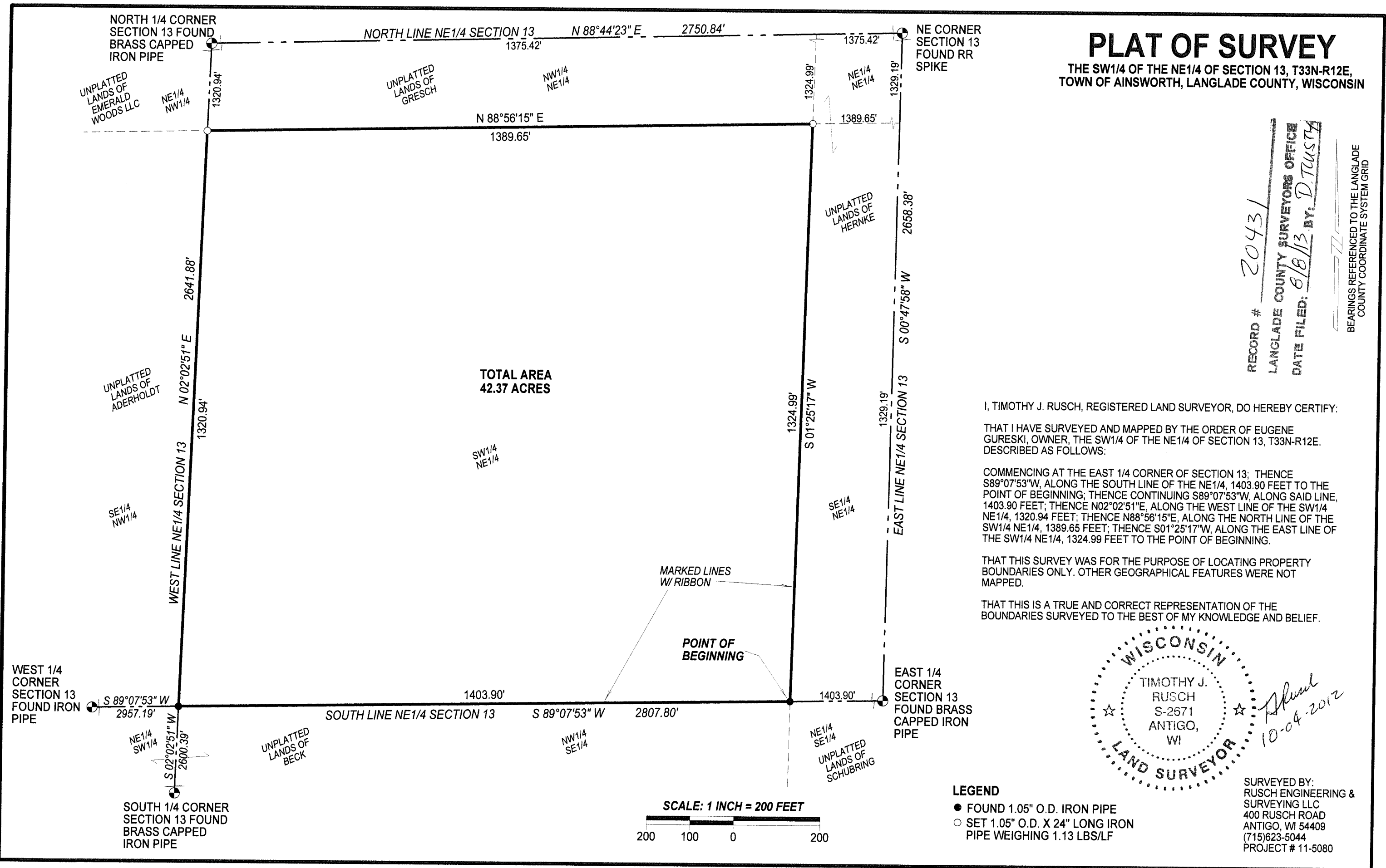

I, TIMOTHY J. RUSCH, REGISTERED LAND SURVEYOR, DO HEREBY CERTIFY:

THAT I HAVE SURVEYED AND MAPPED BY THE ORDER OF EUGENE GURESKI, OWNER, THE SW1/4 OF THE NE1/4 OF SECTION 13, T33N-R12E. DESCRIBED AS FOLLOWS:

COMMENCING AT THE EAST 1/4 CORNER OF SECTION 13; THENCE S89°07'53"W, ALONG THE SOUTH LINE OF THE NE1/4, 1403.90 FEET TO THE POINT OF BEGINNING; THENCE CONTINUING S89°07'53"W, ALONG SAID LINE, 1403.90 FEET; THENCE N02°02'51"E, ALONG THE WEST LINE OF THE SW1/4 NE1/4, 1320.94 FEET; THENCE N88°56'15"E, ALONG THE NORTH LINE OF THE SW1/4 NE1/4, 1389.65 FEET; THENCE S01°25'17"W, ALONG THE EAST LINE OF THE SW1/4 NE1/4, 1324.99 FEET TO THE POINT OF BEGINNING.

THAT THIS SURVEY WAS FOR THE PURPOSE OF LOCATING PROPERTY BOUNDARIES ONLY. OTHER GEOGRAPHICAL FEATURES WERE NOT MAPPED.

THAT THIS IS A TRUE AND CORRECT REPRESENTATION OF THE BOUNDARIES SURVEYED TO THE BEST OF MY KNOWLEDGE AND BELIEF.



Timothy J. Rusch
10-04-2012

LEGEND

- FOUND 1.05" O.D. IRON PIPE
- SET 1.05" O.D. X 24" LONG IRON PIPE WEIGHING 1.13 LBS/LF

SURVEYED BY:
RUSCH ENGINEERING & SURVEYING LLC
400 RUSCH ROAD
ANTIGO, WI 54409
(715)623-5044
PROJECT # 11-5080